Formula patterns of c-minor arpeggios in all positions and inversions

Root position separated by an octave

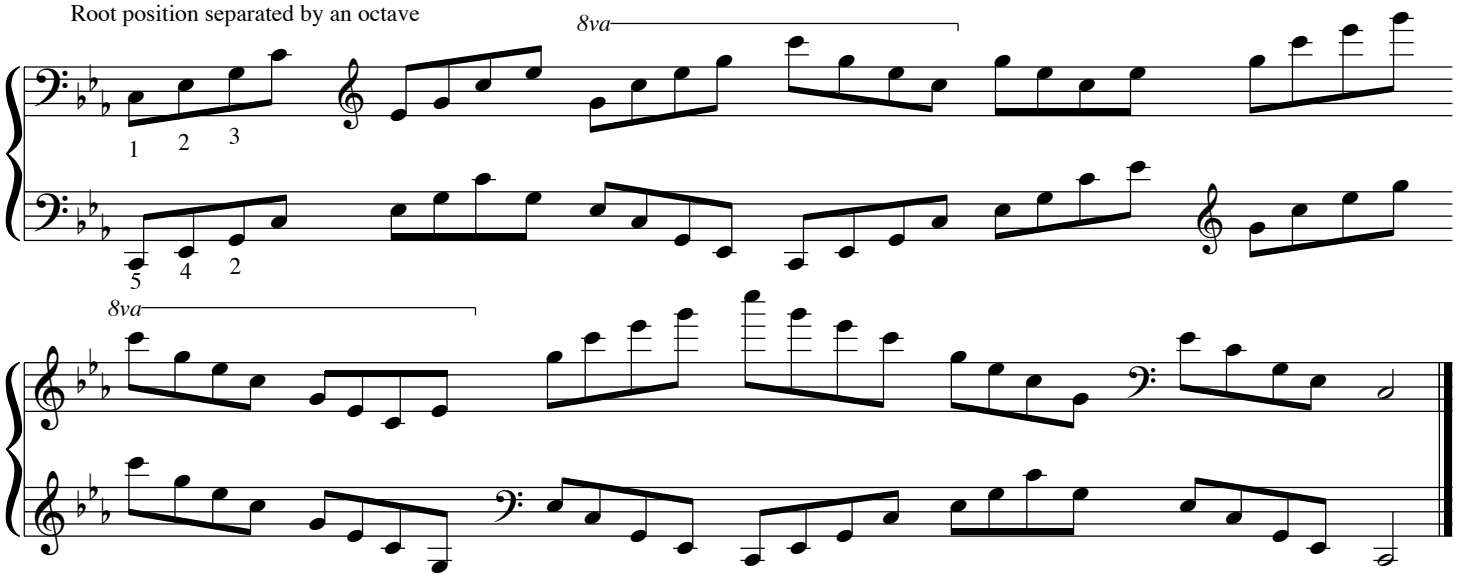

Root position separated by a fith

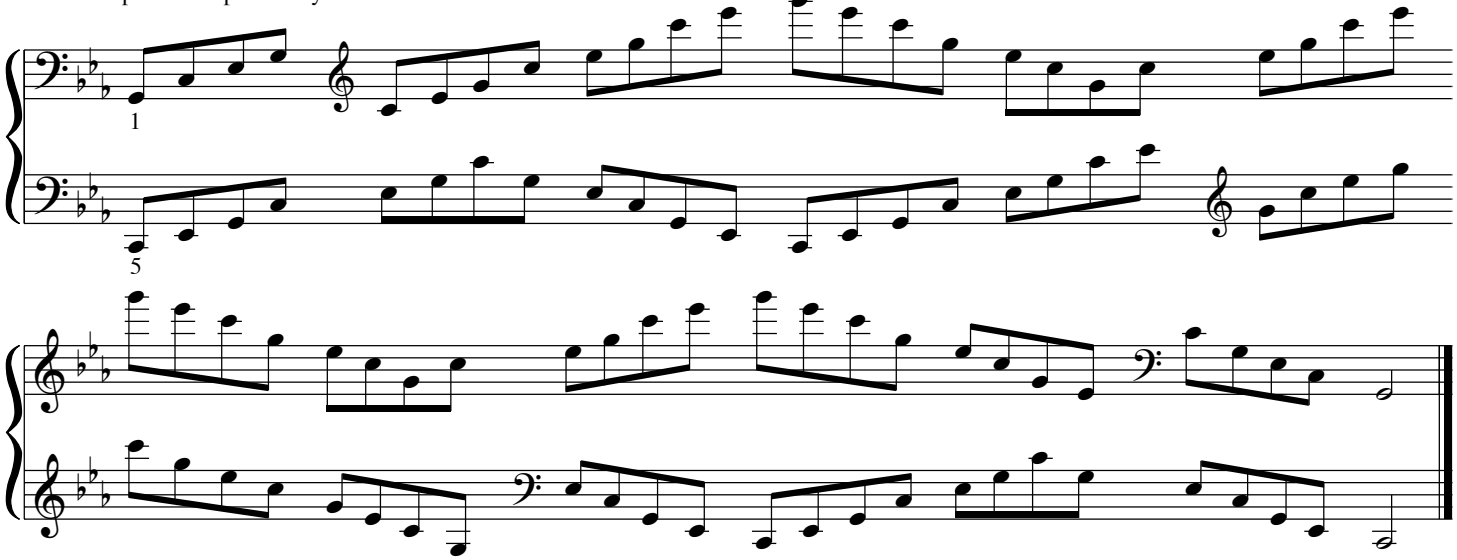

Root position separated by a tenth

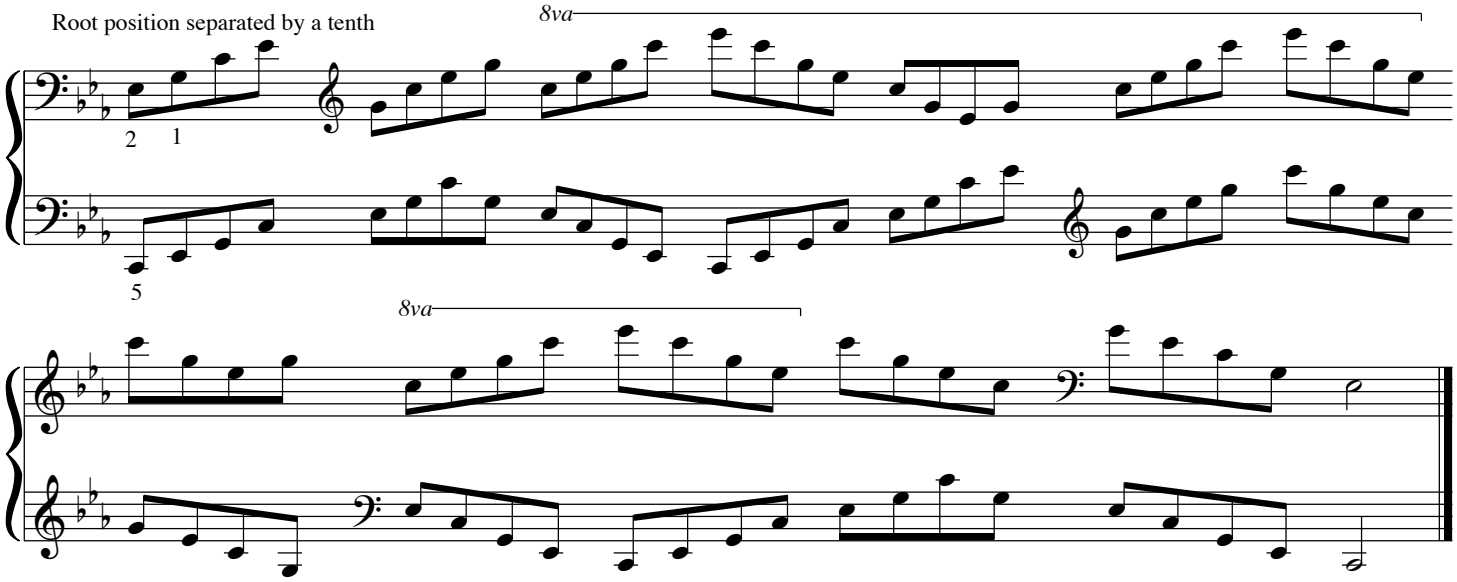

First inversion separated by an octave

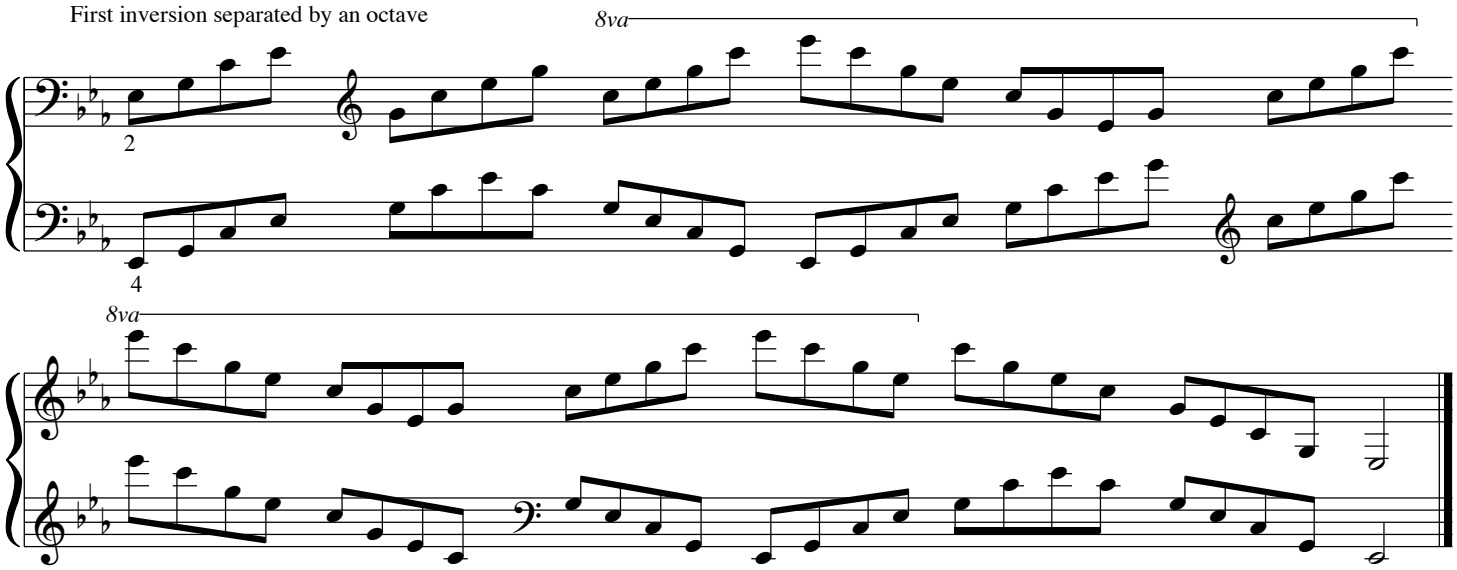

First inversion separated by a sixth

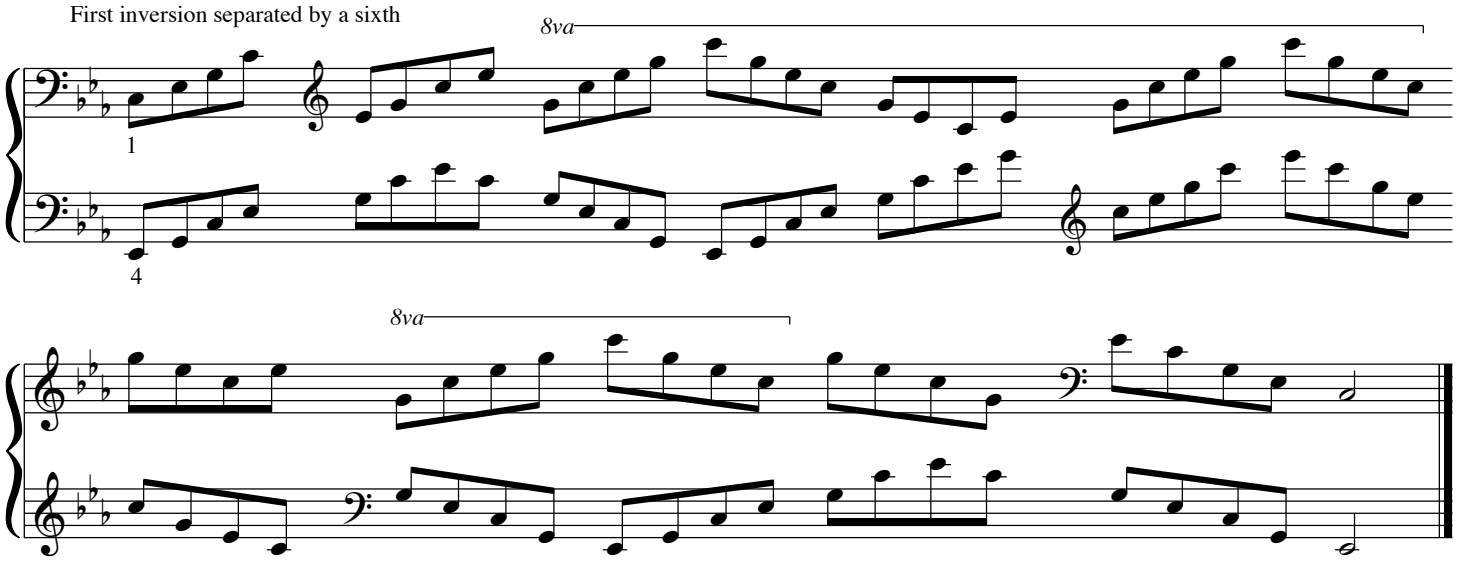

First inversion separated by a tenth

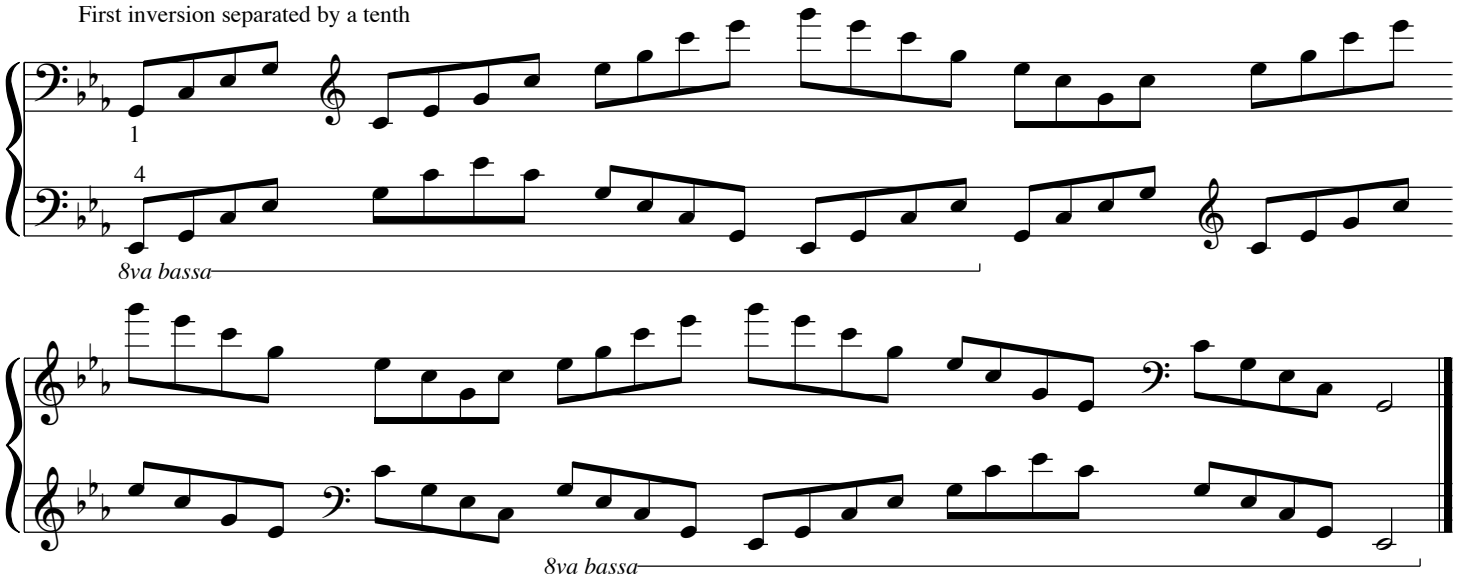

Second inversion separated by an octave

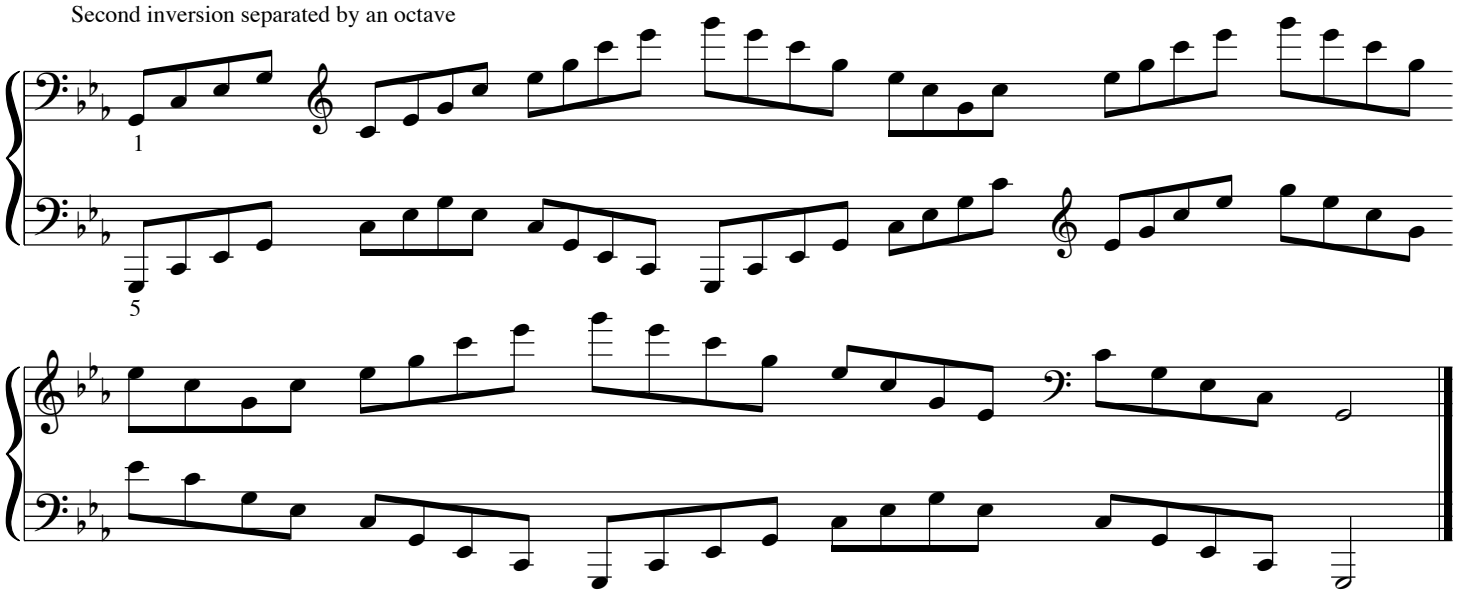

Second inversion separated by a sixth

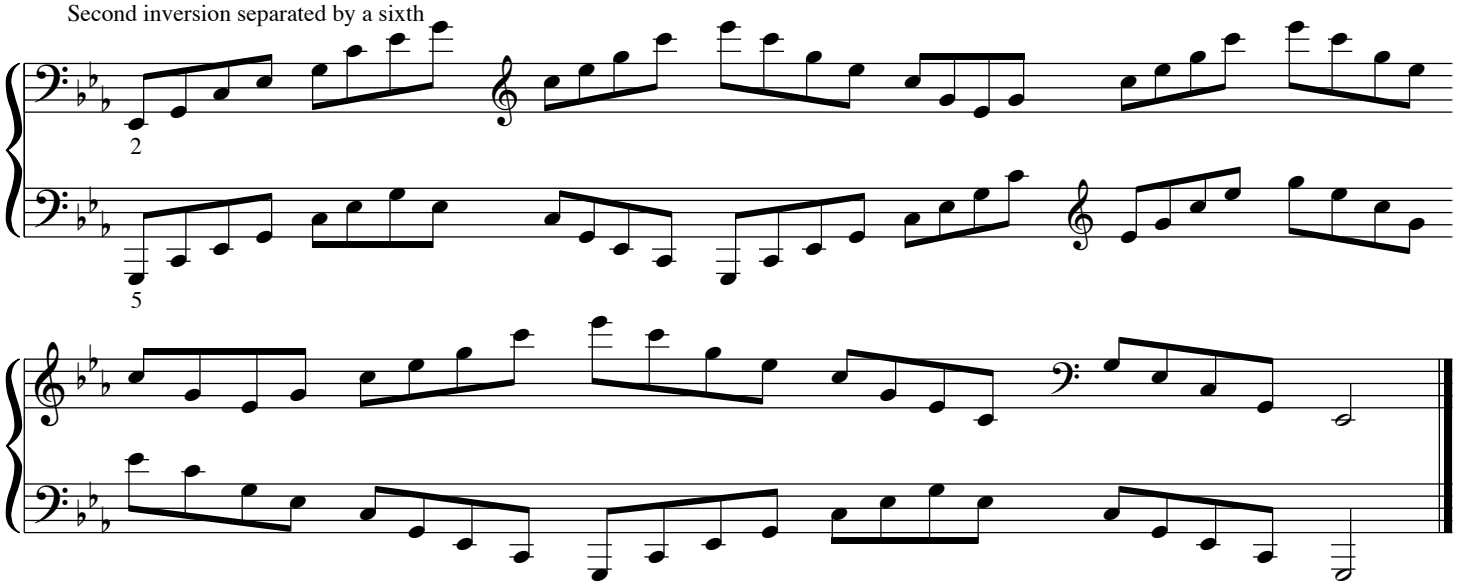

Second inversion separated by an eleventh

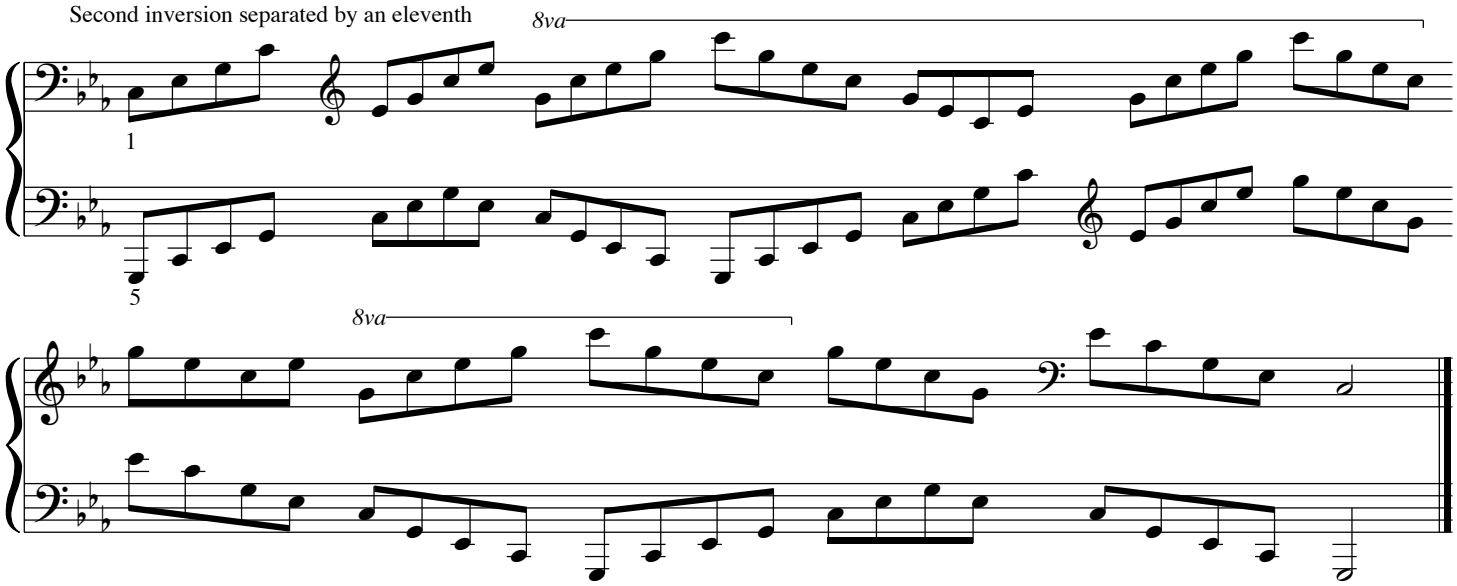

Formula patterns of c♯-minor arpeggios in all positions and inversions

Root position separated by an octave

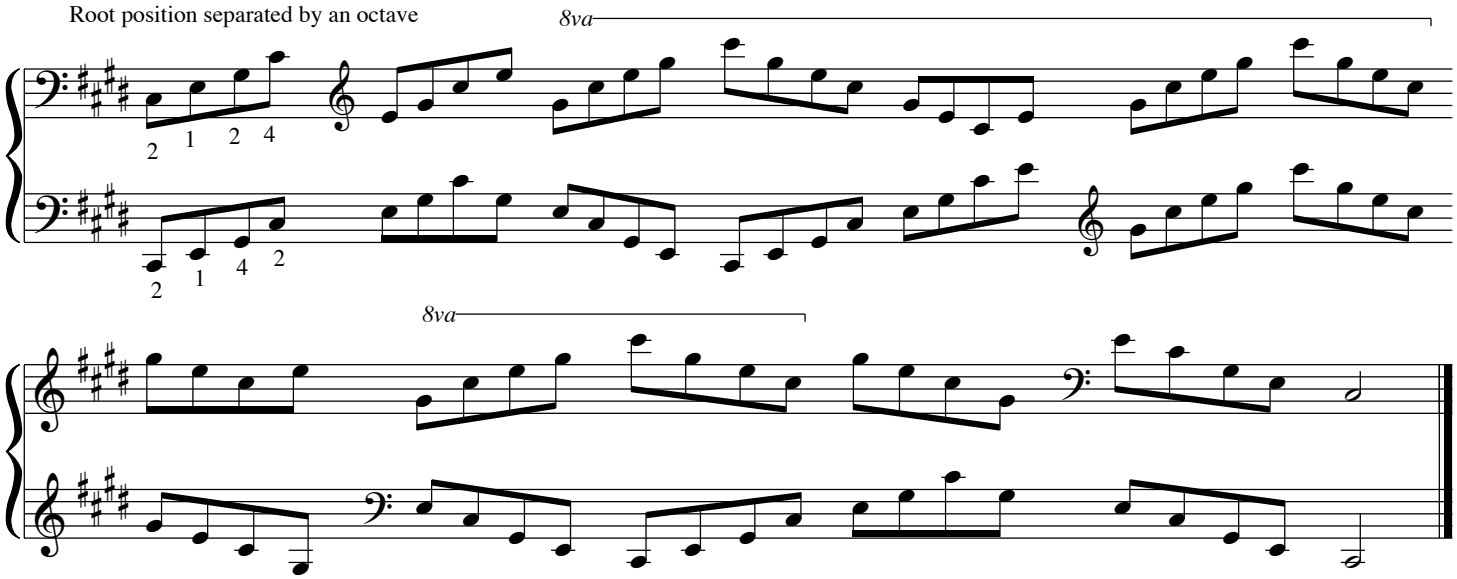

Root position separated by a fith

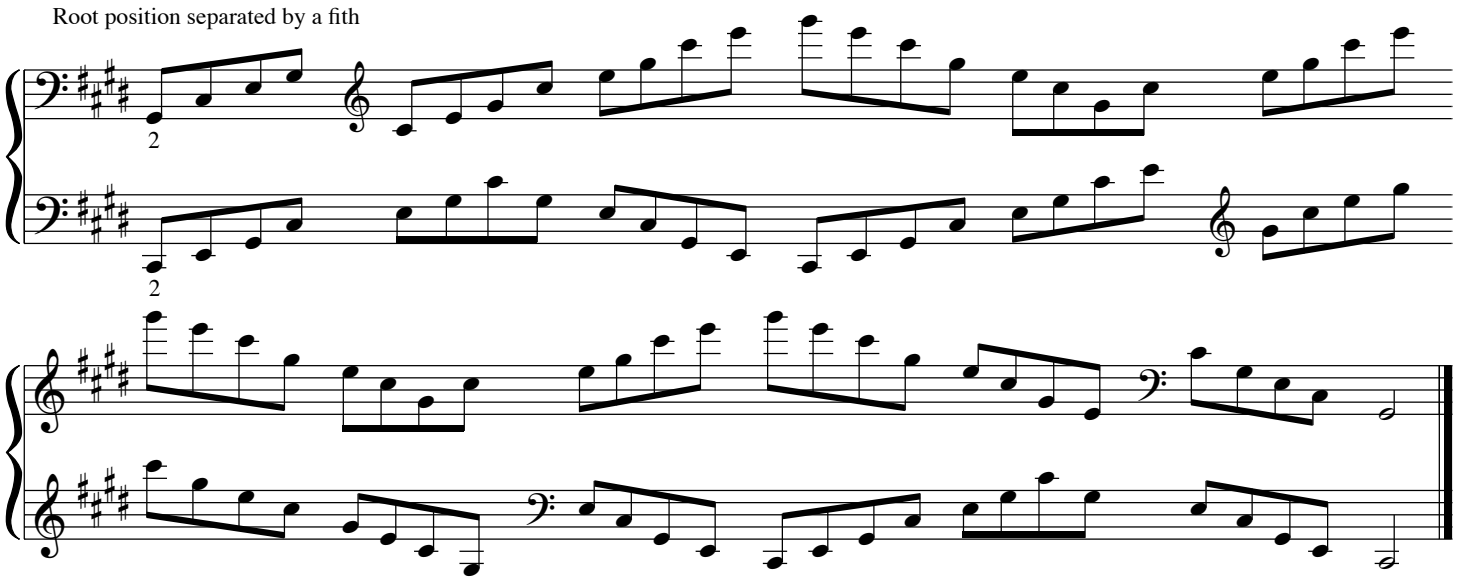

Root position separated by a tenth

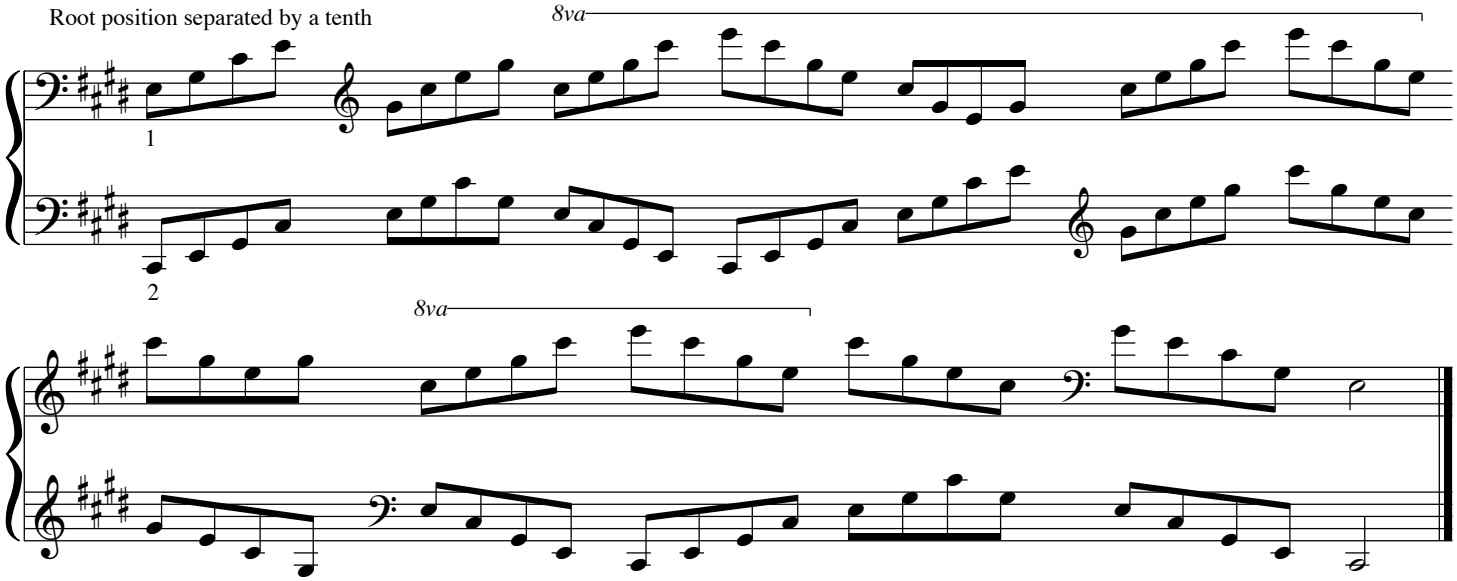

First inversion separated by an octave

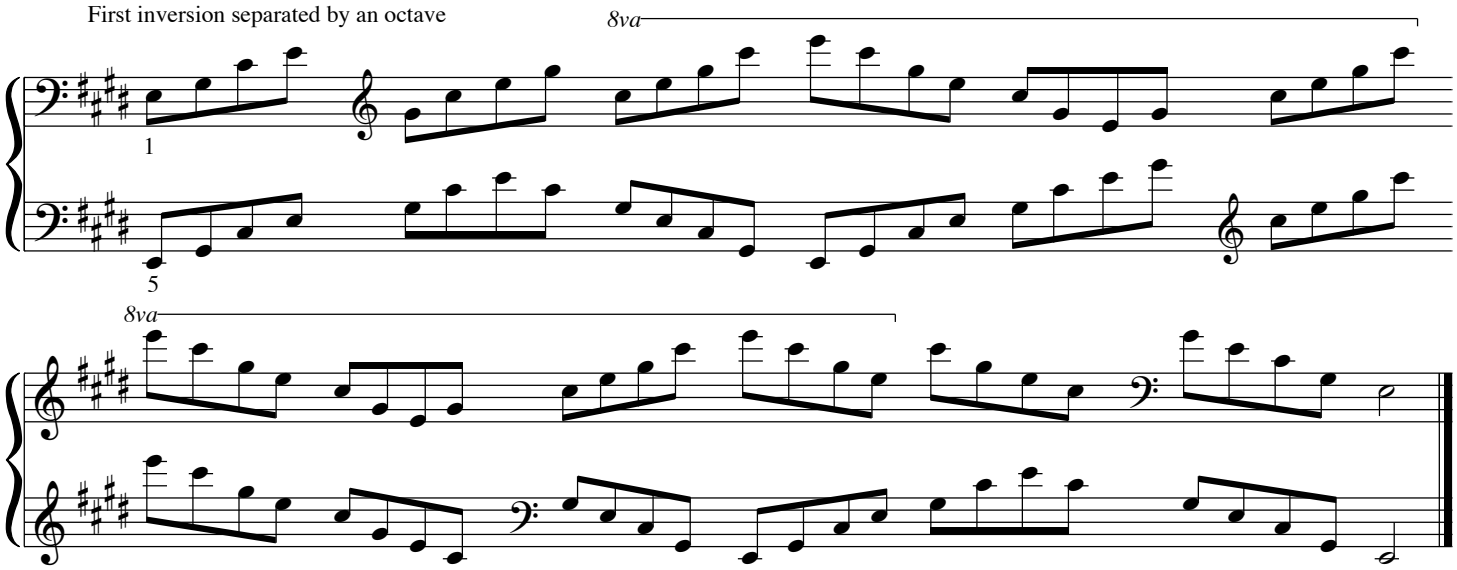

First inversion separated by a sixth

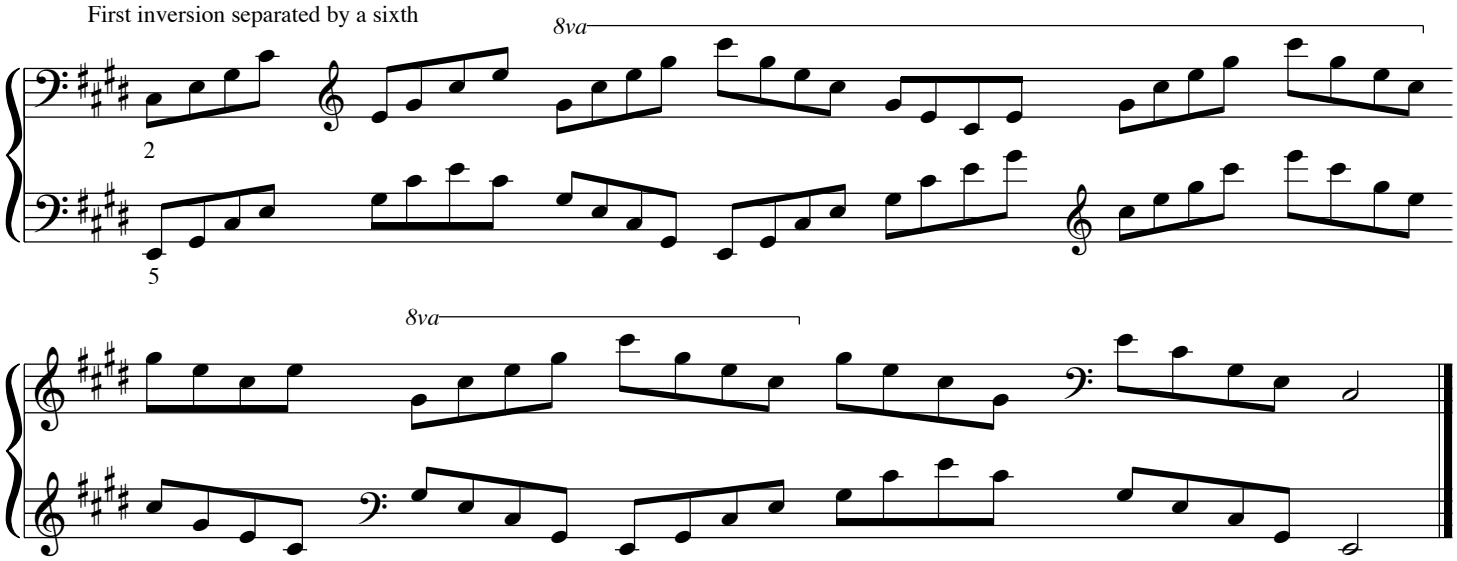

First inversion separated by a tenth

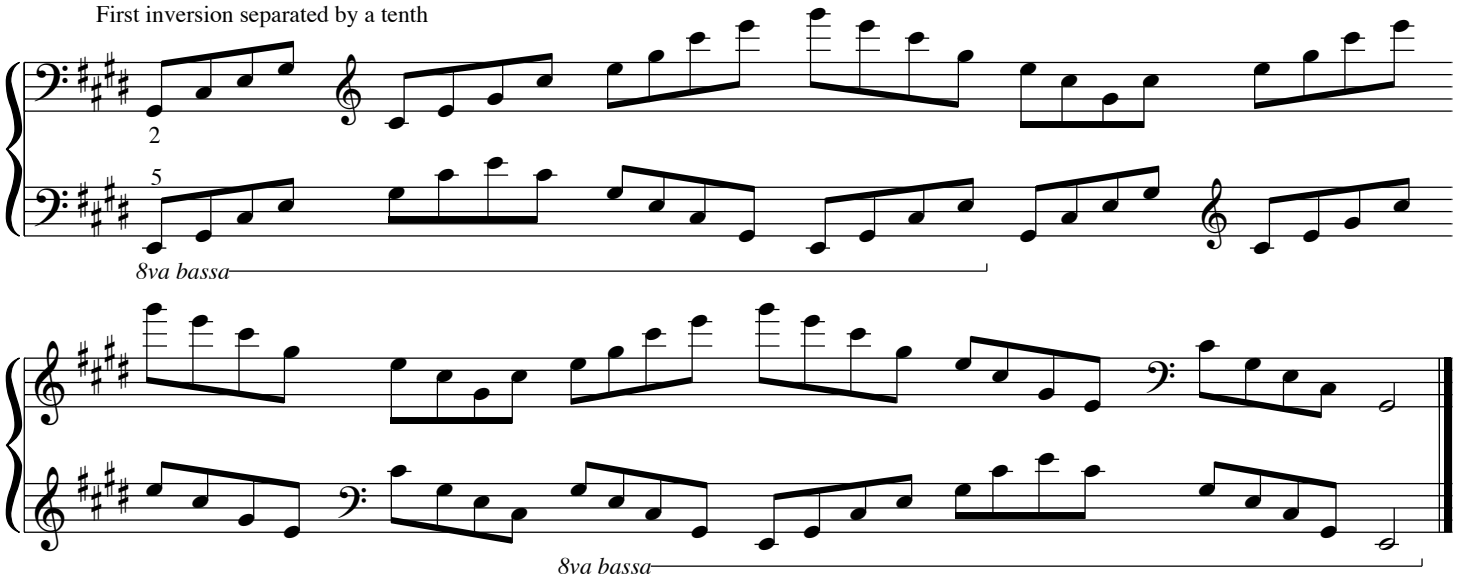

Second inversion separated by an octave

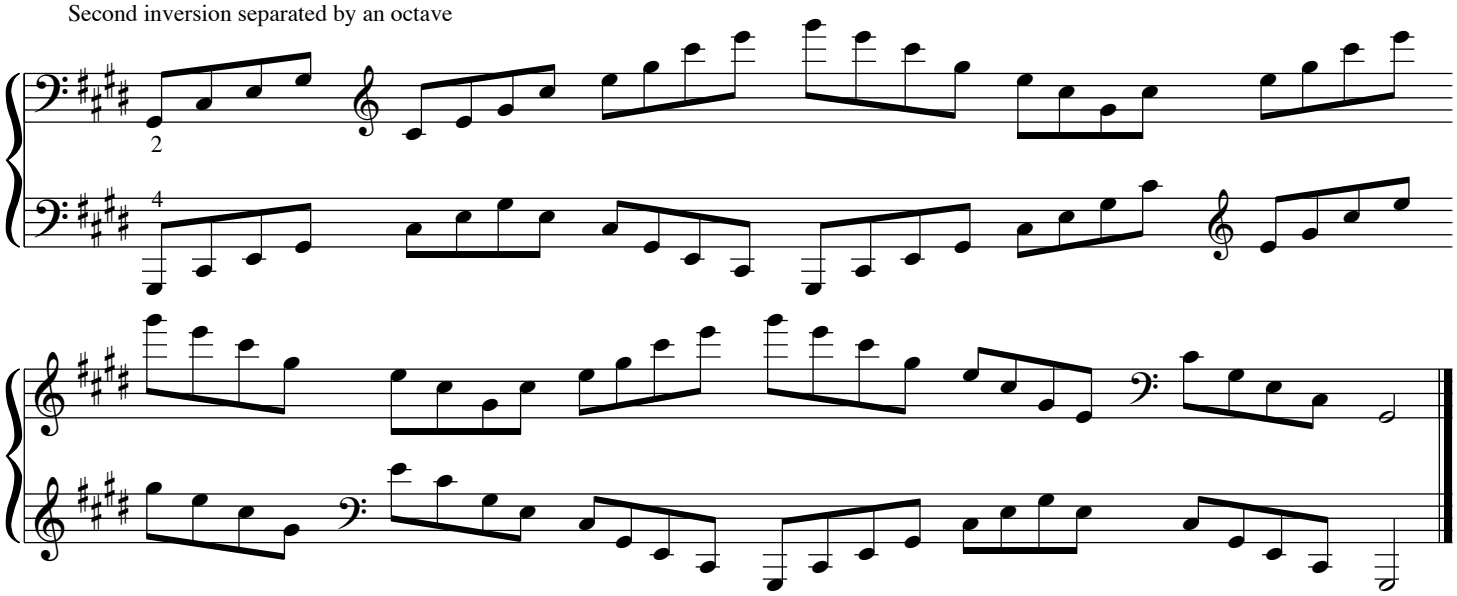

Second inversion separated by a sixth

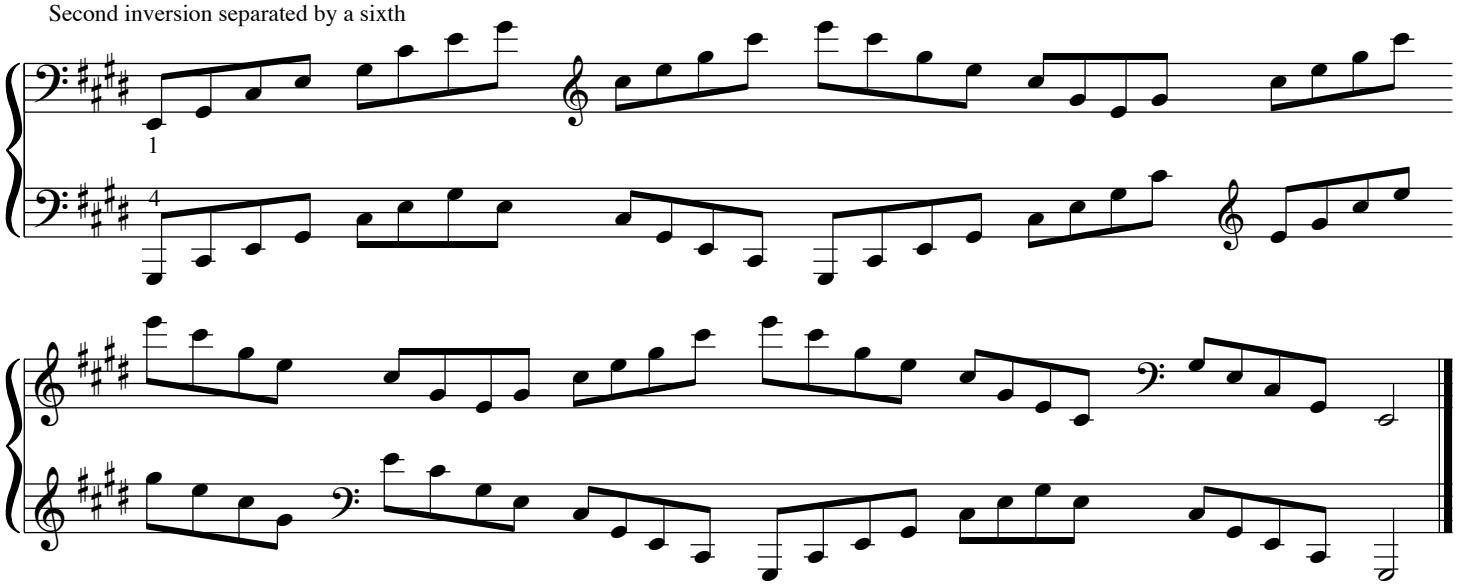

Second inversion separated by an eleventh

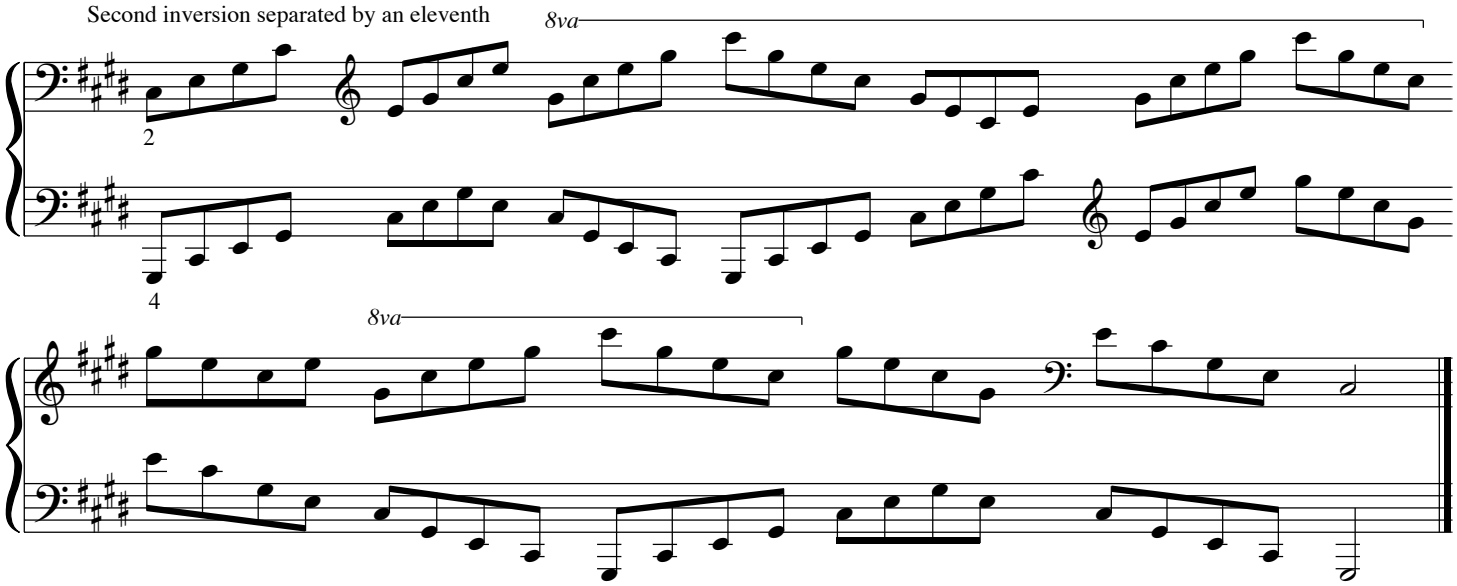

Formula patterns of d-minor arpeggios in all positions and inversions

Root position separated by an octave

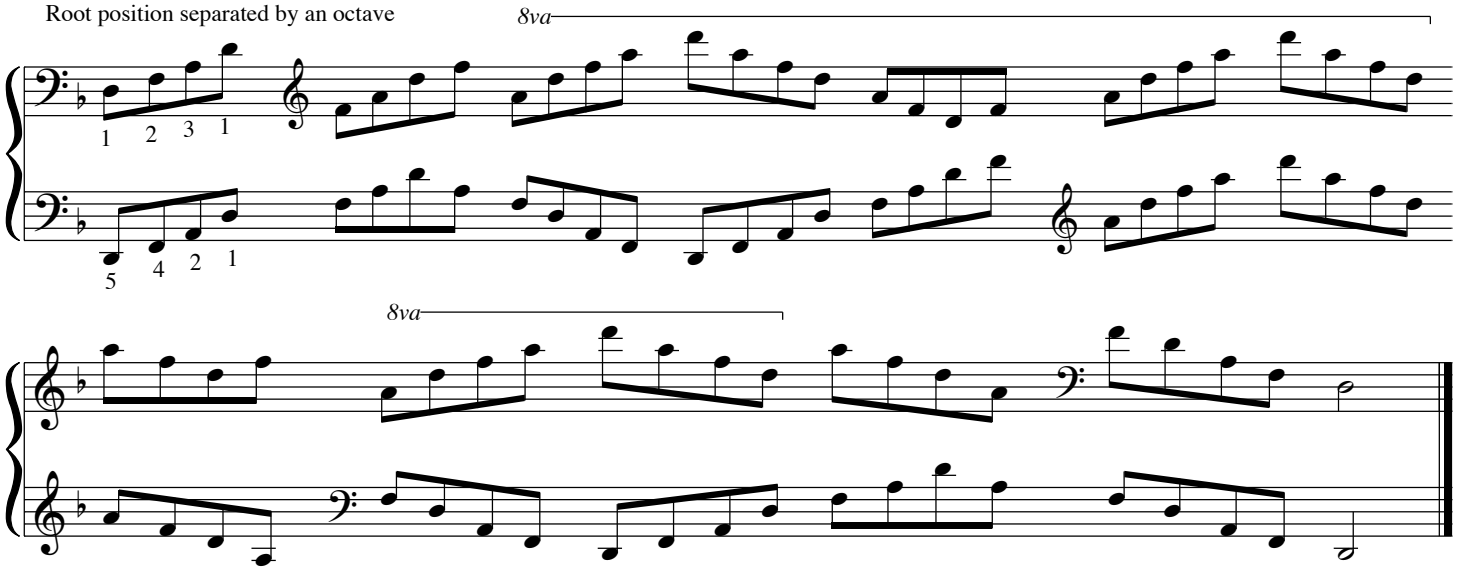

Root position separated by a fith

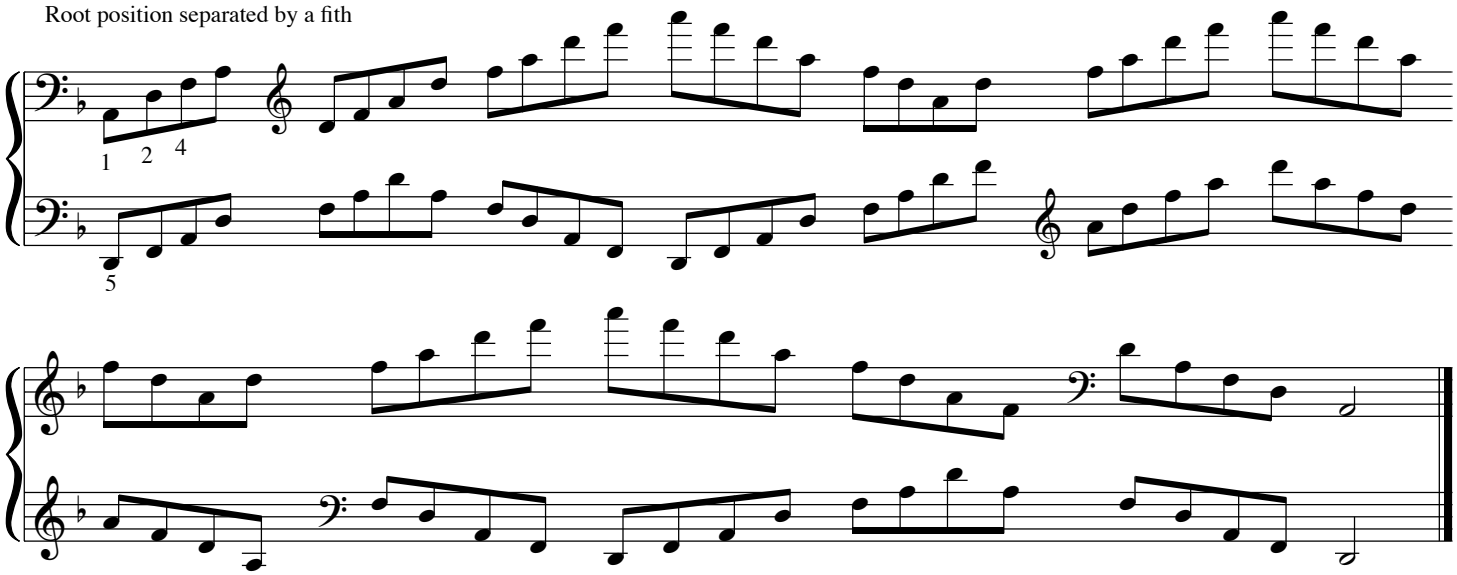

Root position separated by a tenth

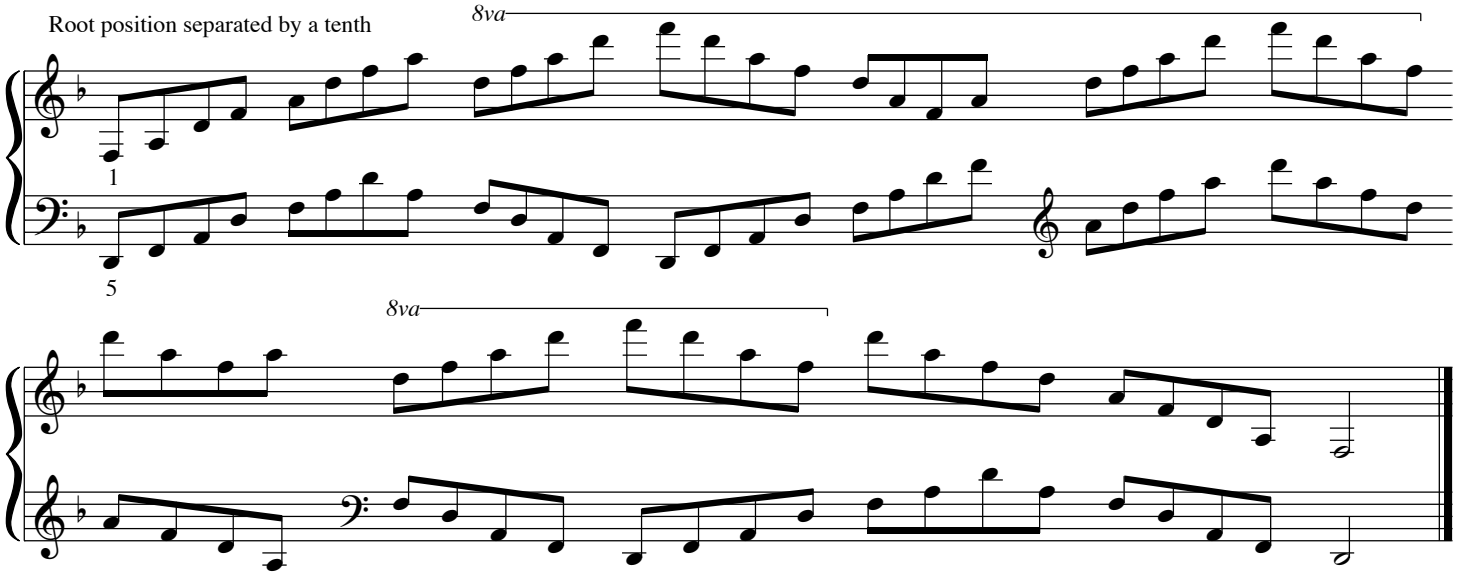

First inversion separated by an octave

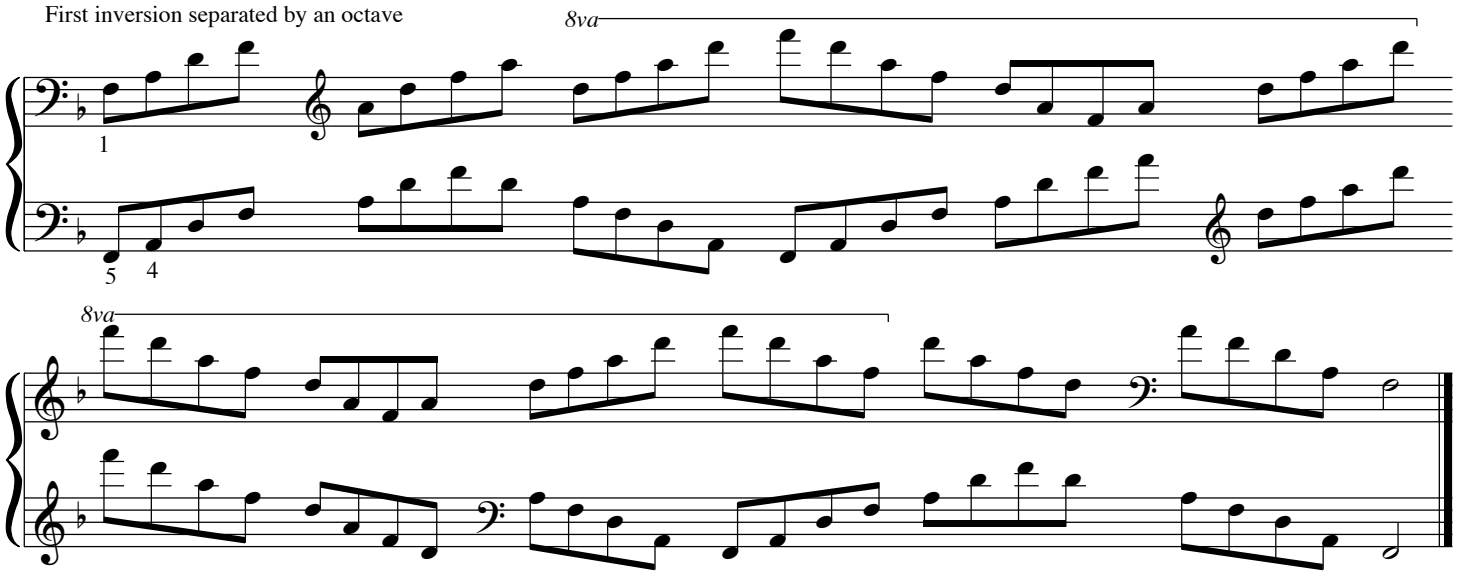

First inversion separated by a sixth

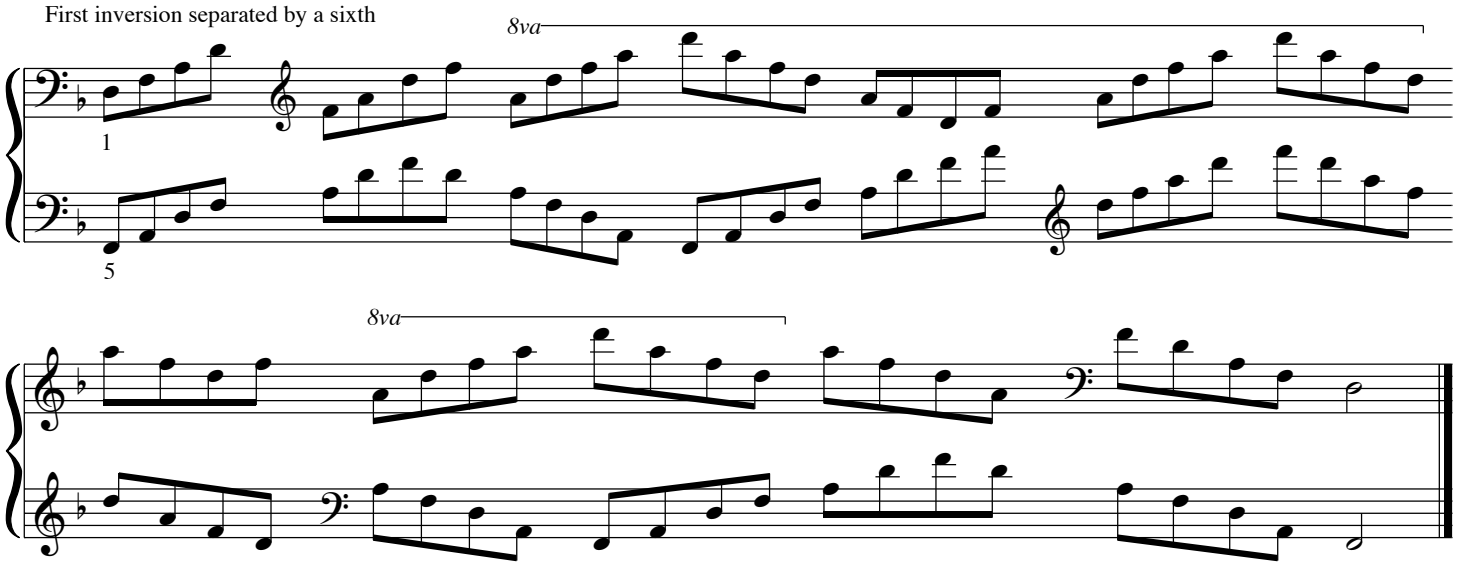

First inversion separated by a tenth

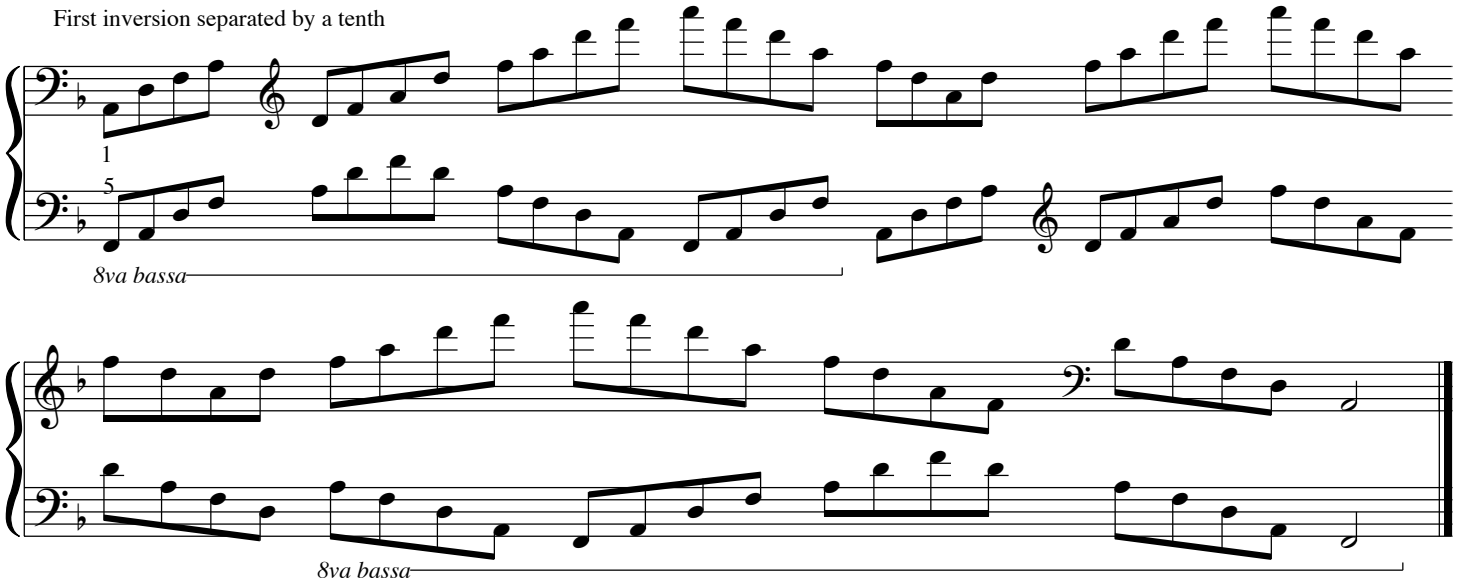

Second inversion separated by an octave

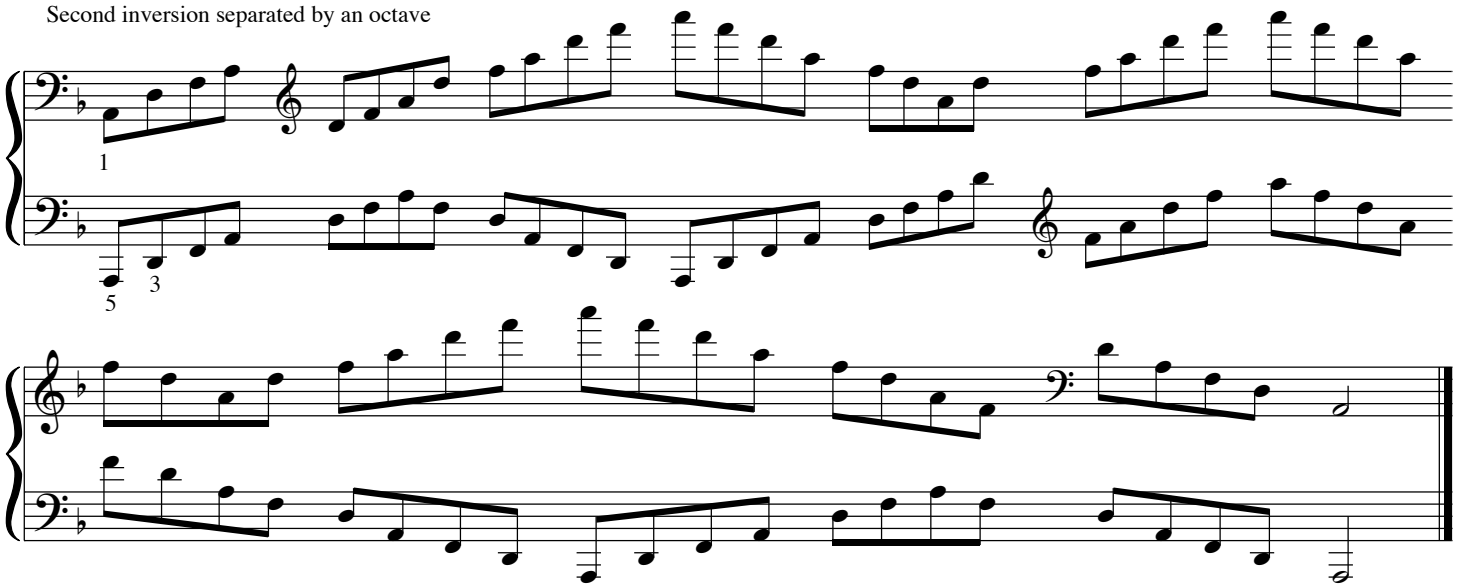

Second inversion separated by a sixth

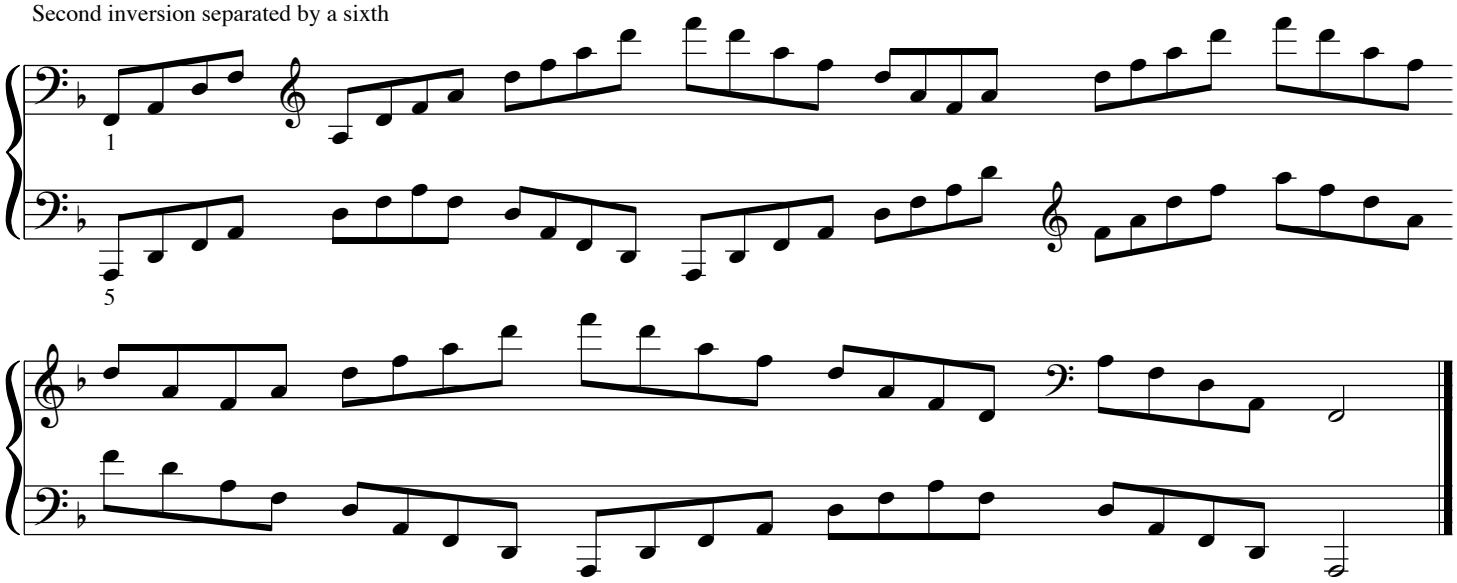

Second inversion separated by an eleventh

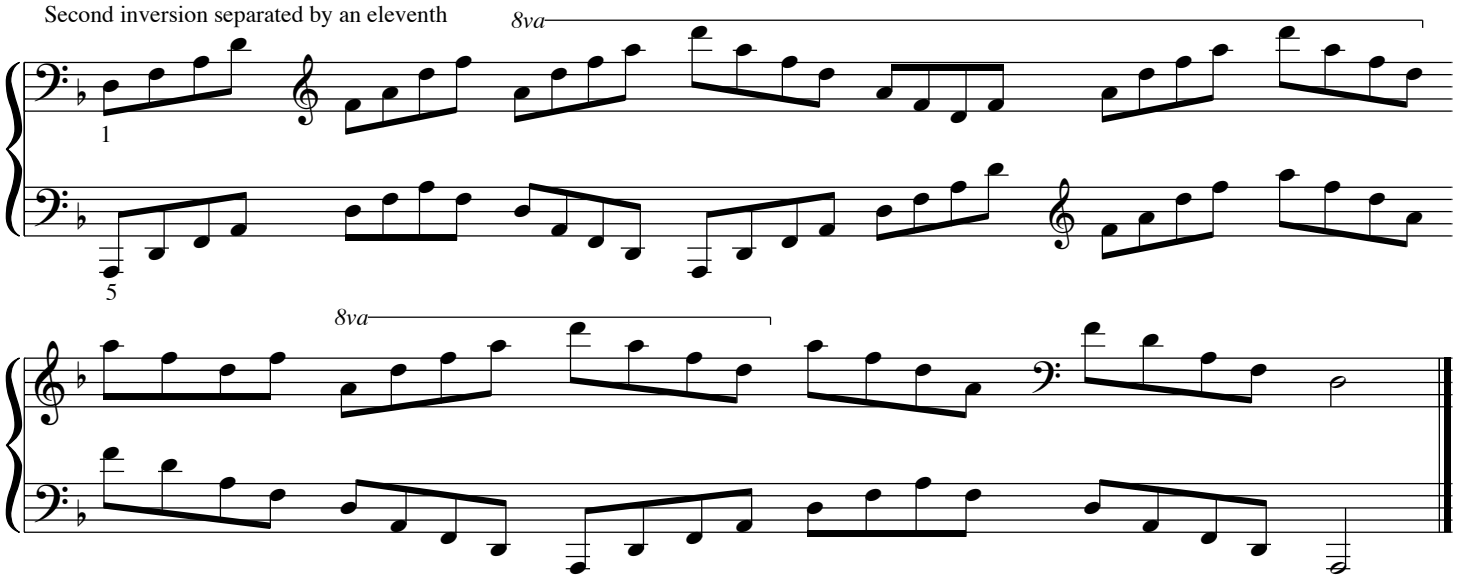

Formula patterns of e♭-minor arpeggios in all positions and inversions

Root position separated by an octave

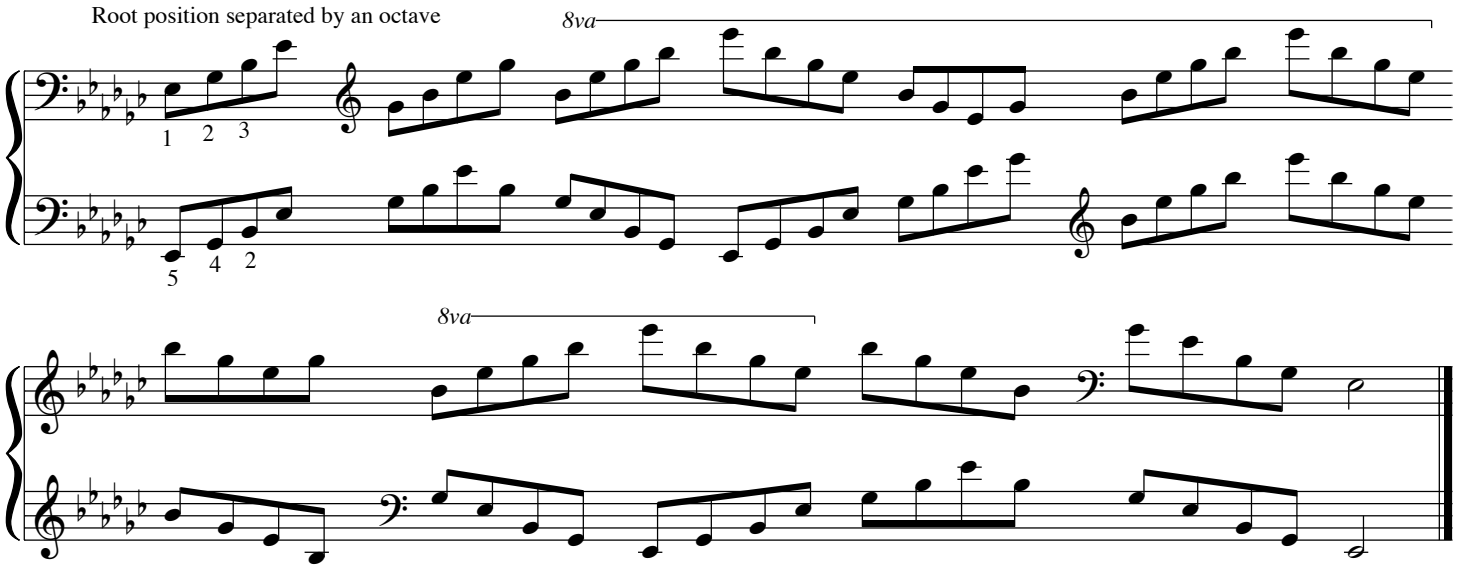

Root position separated by a fith

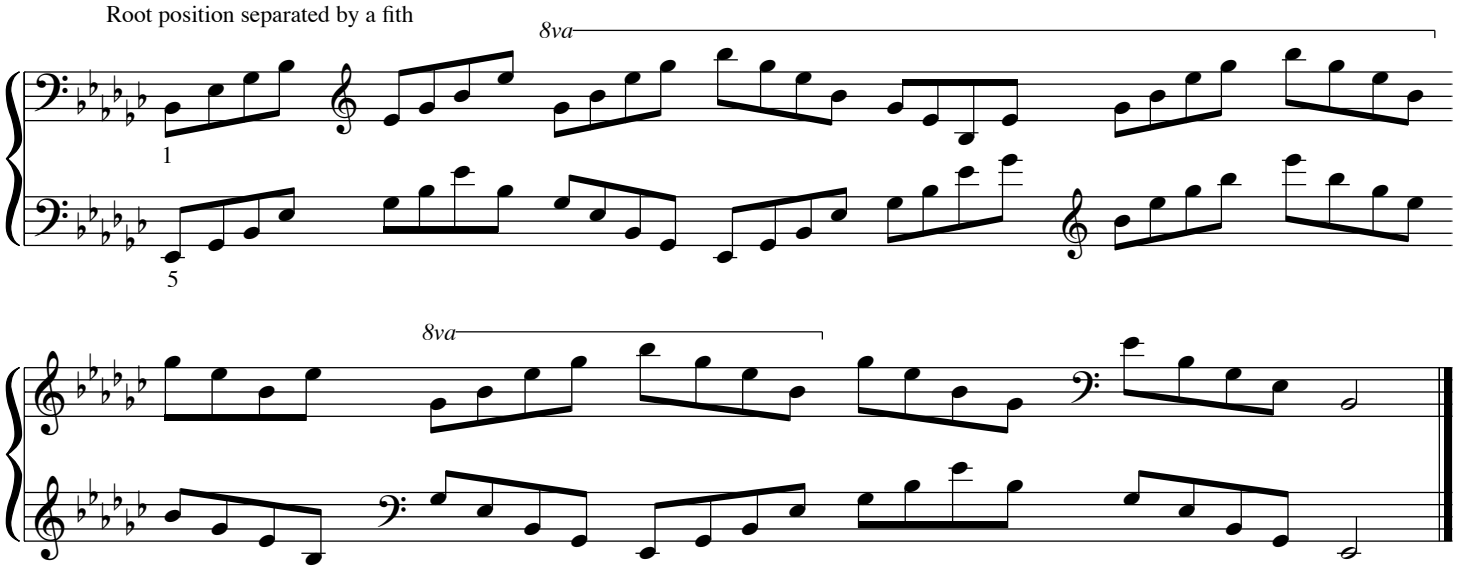

Root position separated by a tenth

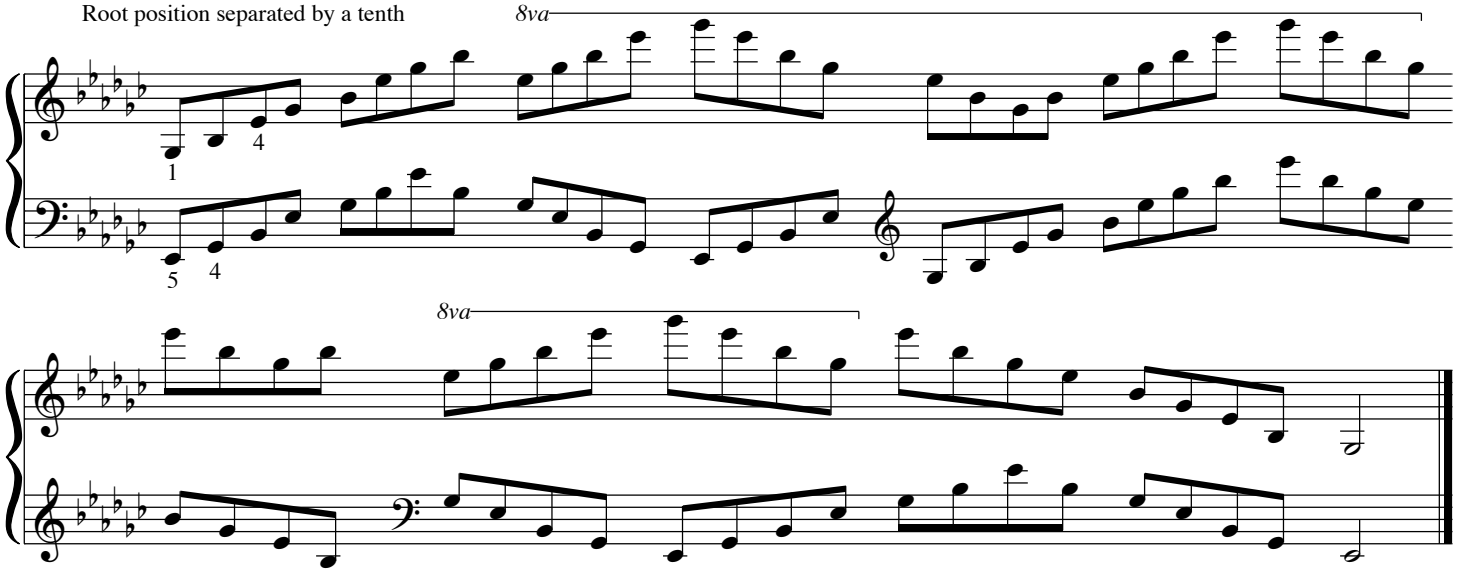

First inversion separated by an octave

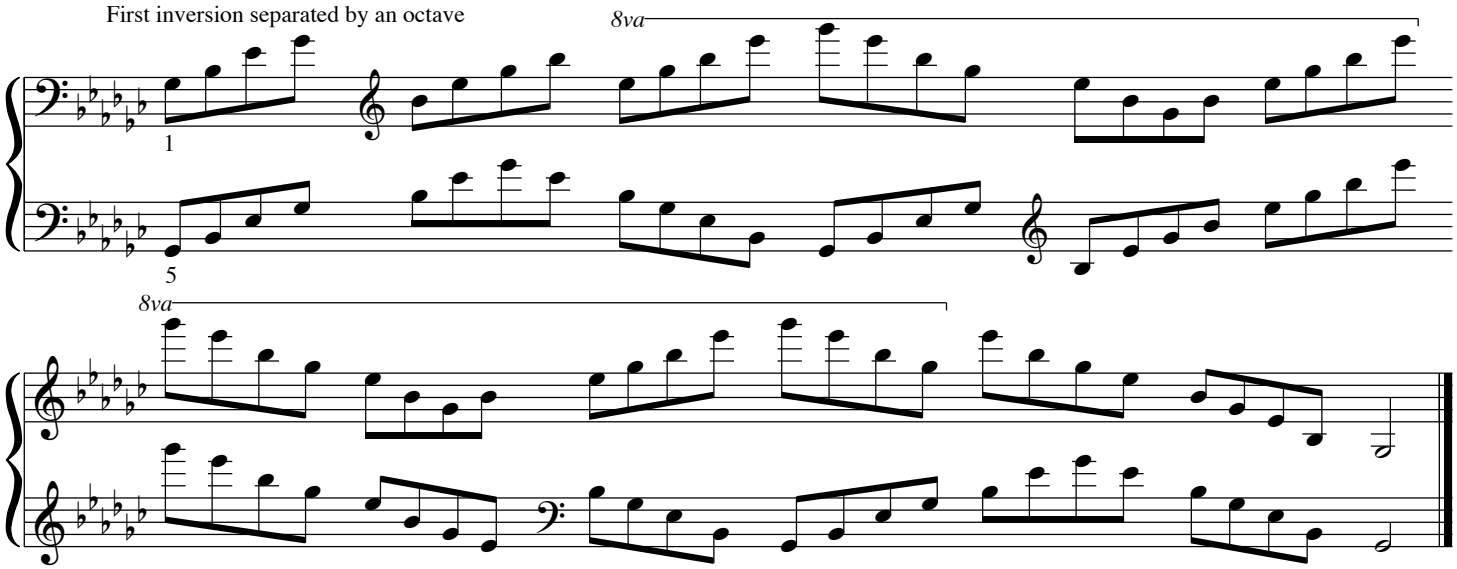

First inversion separated by a sixth

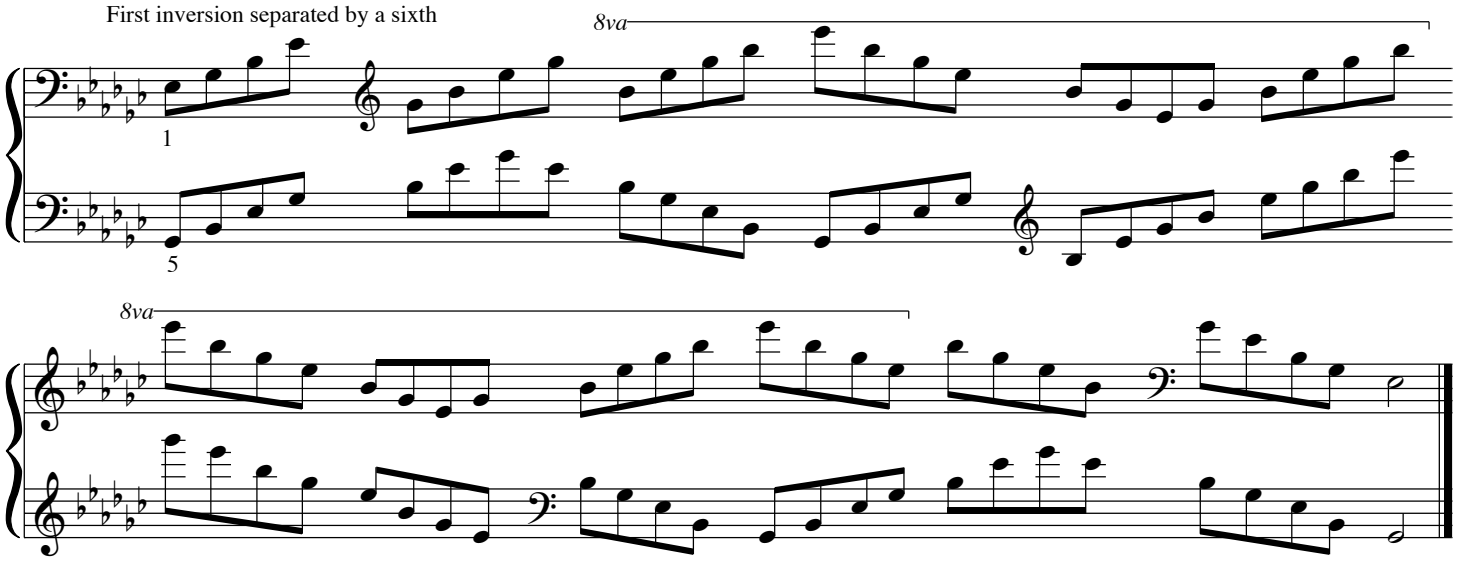

First inversion separated by a tenth

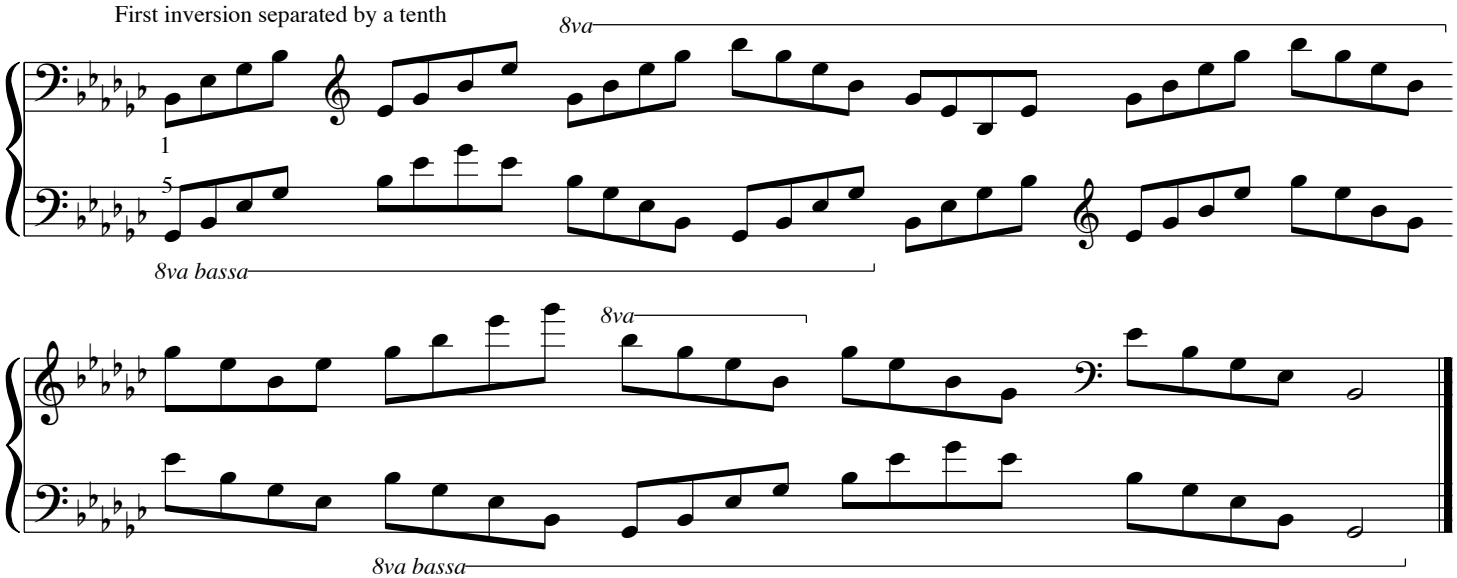

Second inversion separated by an octave

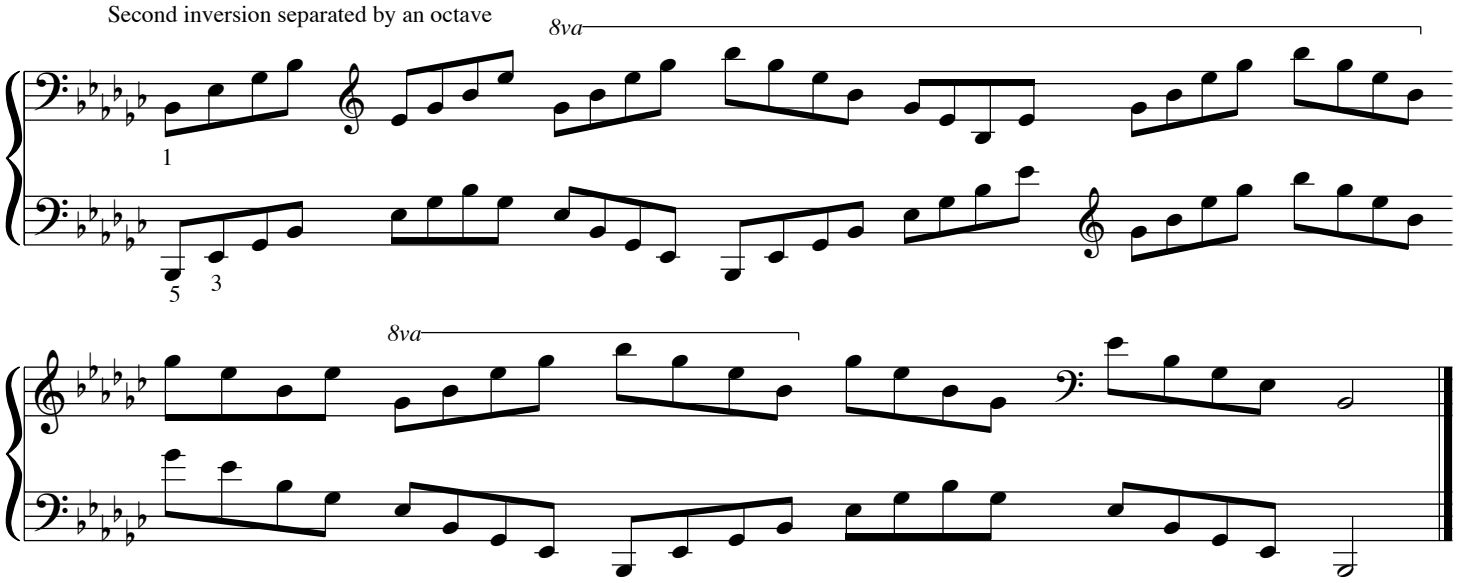

Second inversion separated by a sixth

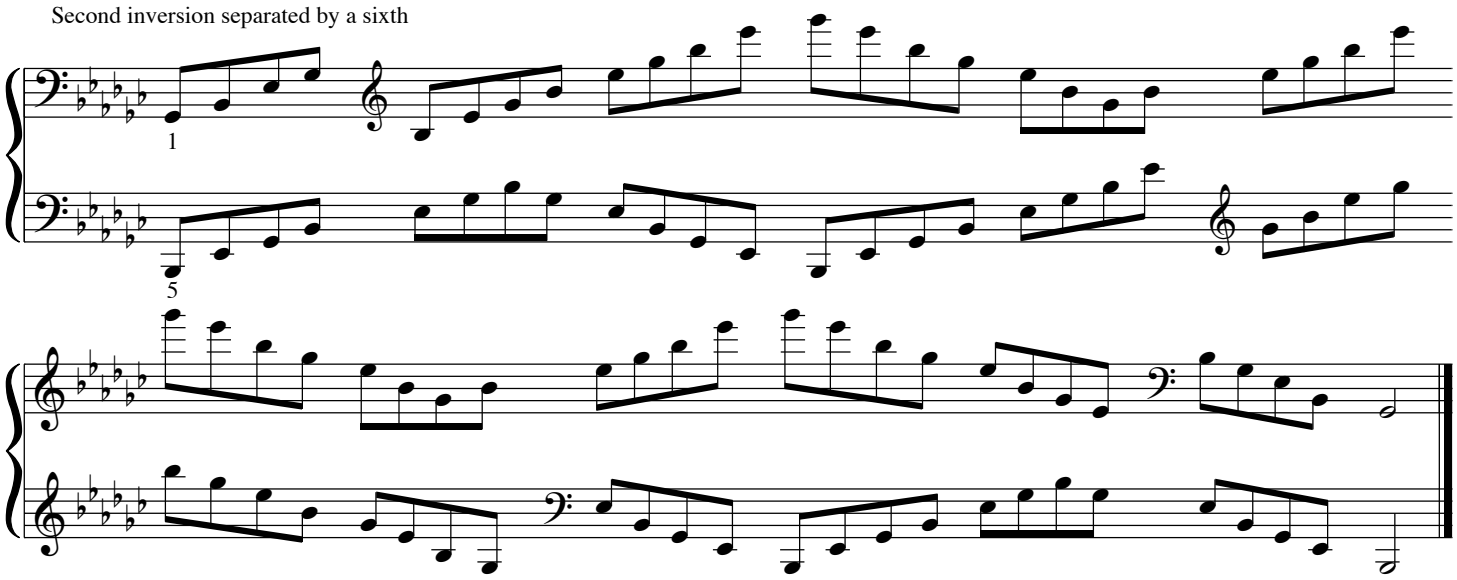

Second inversion separated by an eleventh

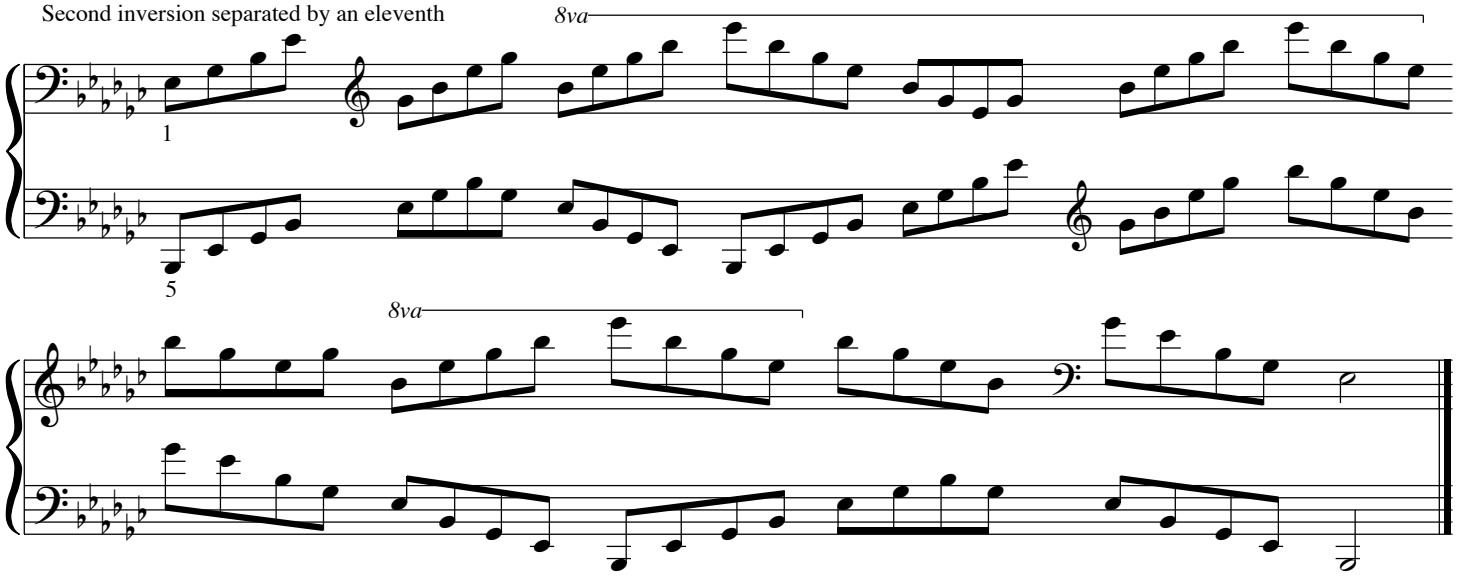

Formula patterns of e-minor arpeggios in all positions and inversions

Root position separated by an octave

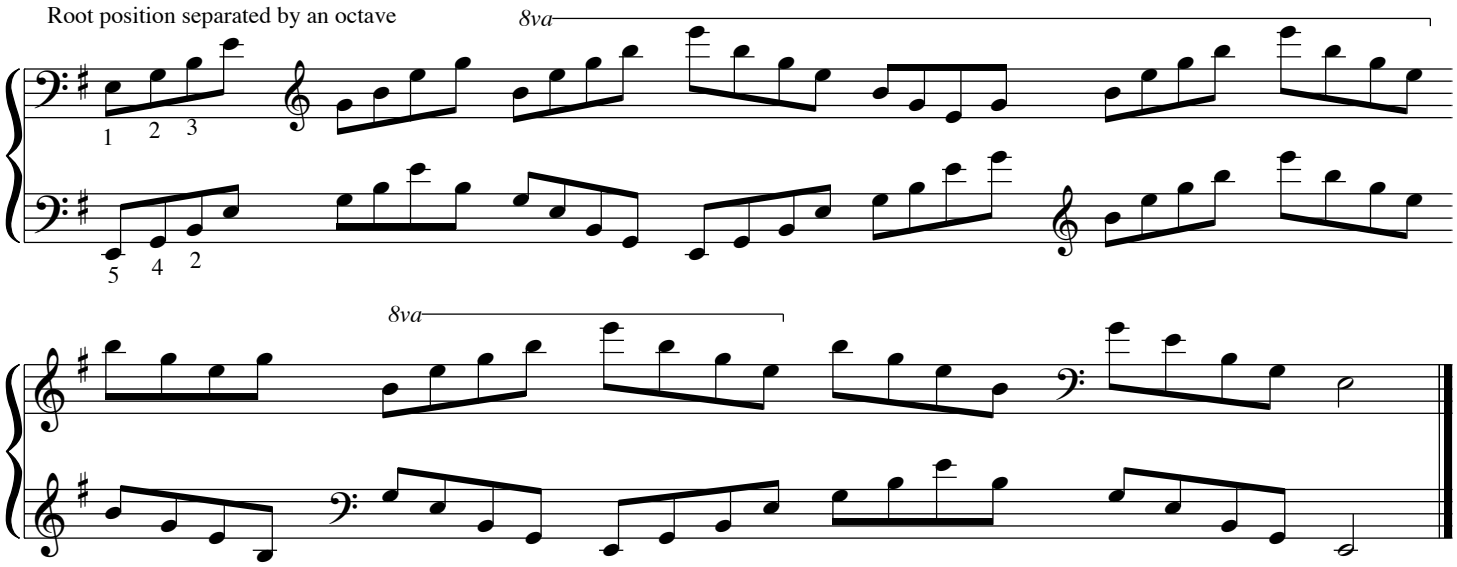

Root position separated by a fith

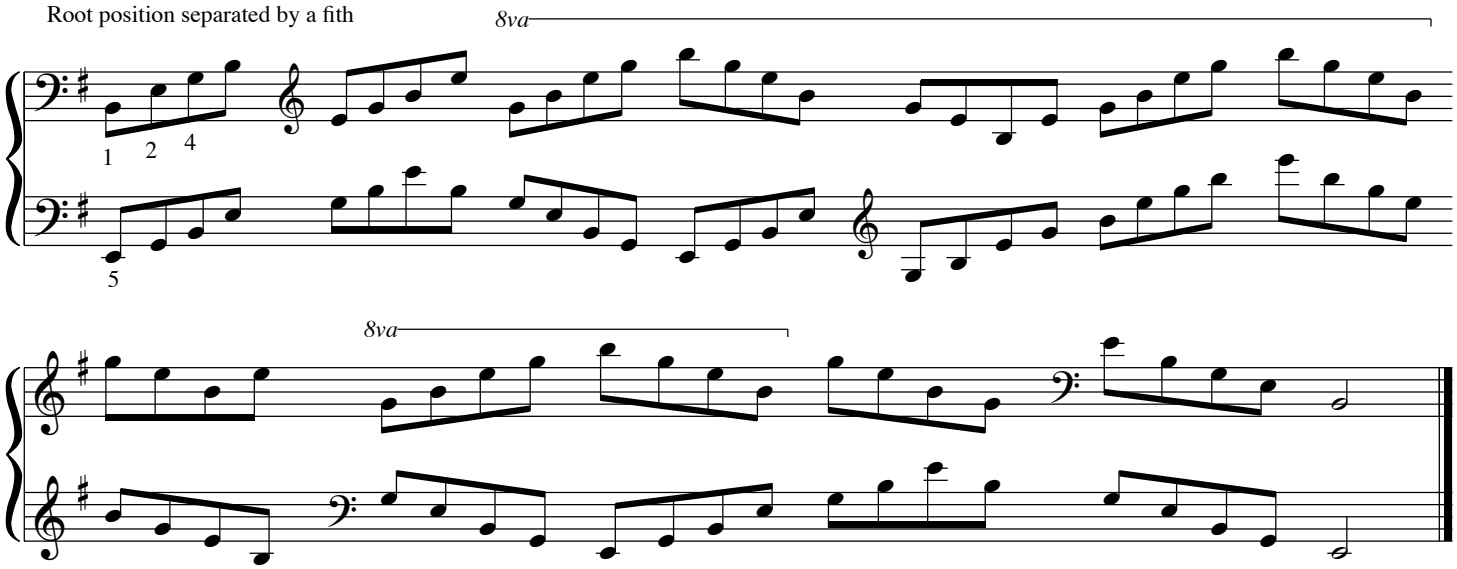

Root position separated by a tenth

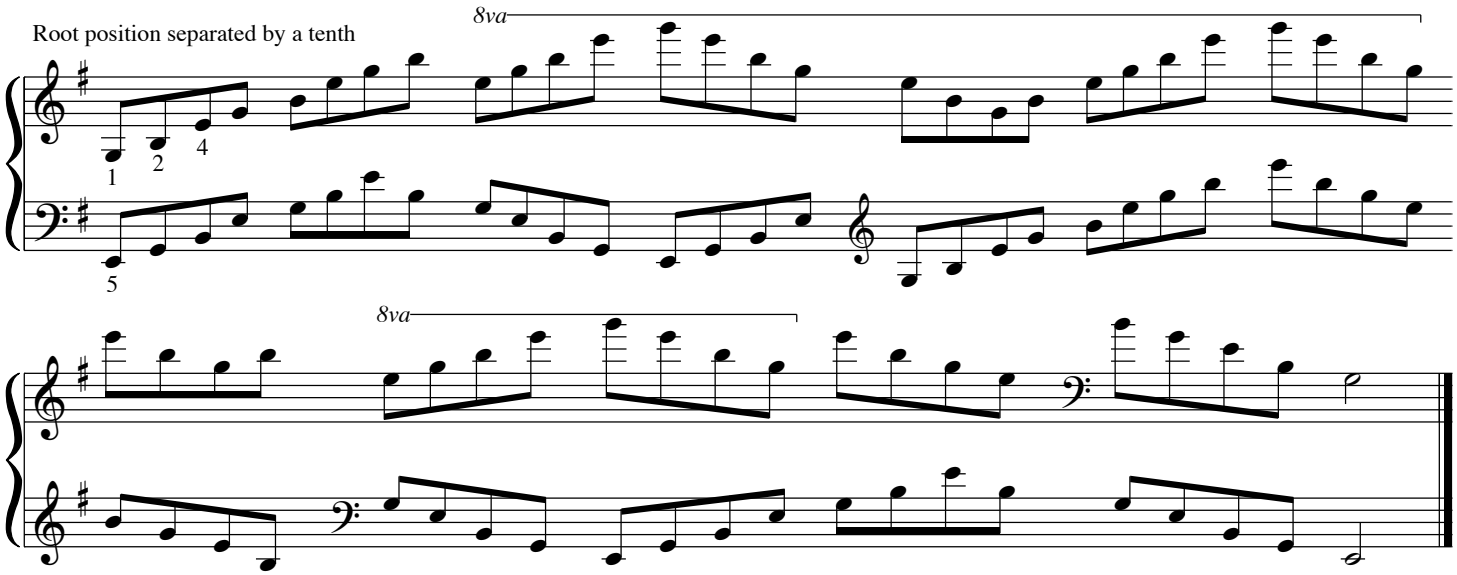

First inversion separated by an octave

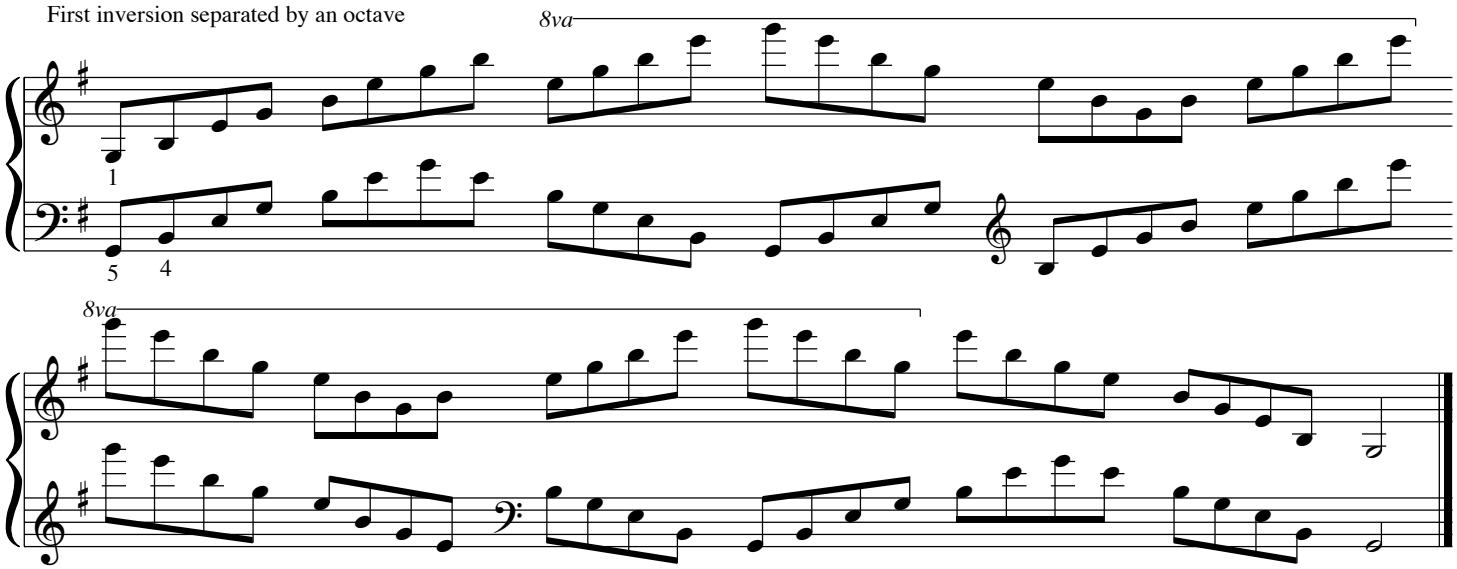

First inversion separated by a sixth

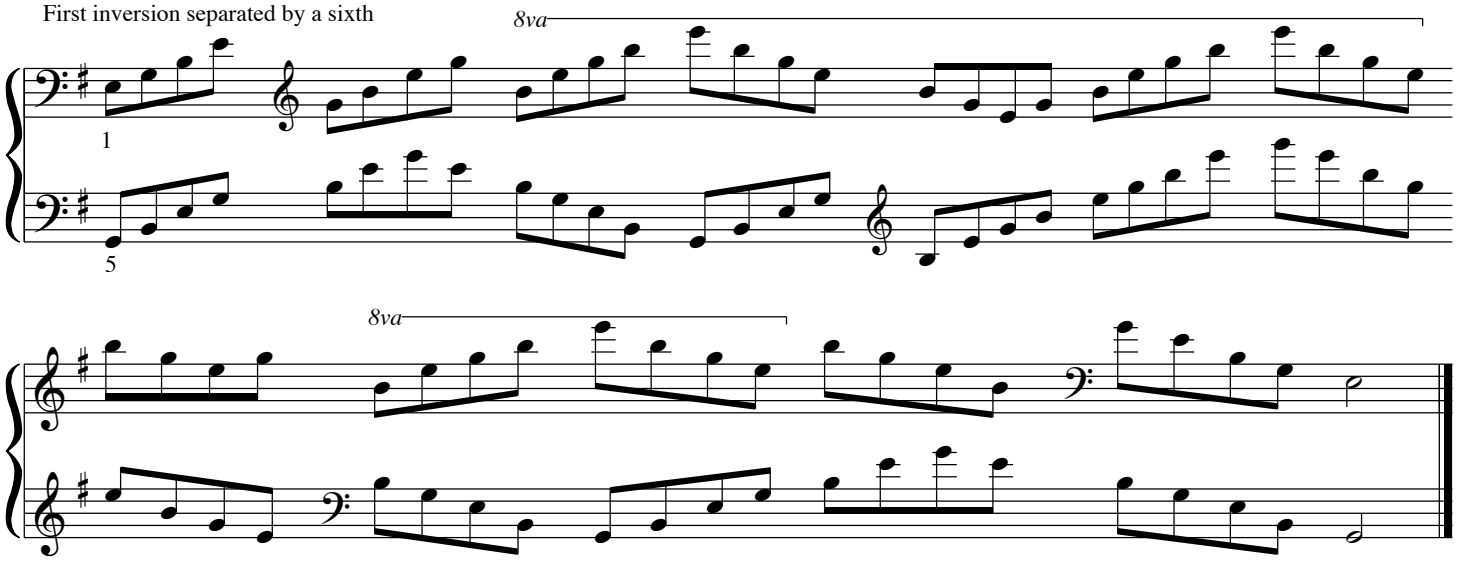

First inversion separated by a tenth

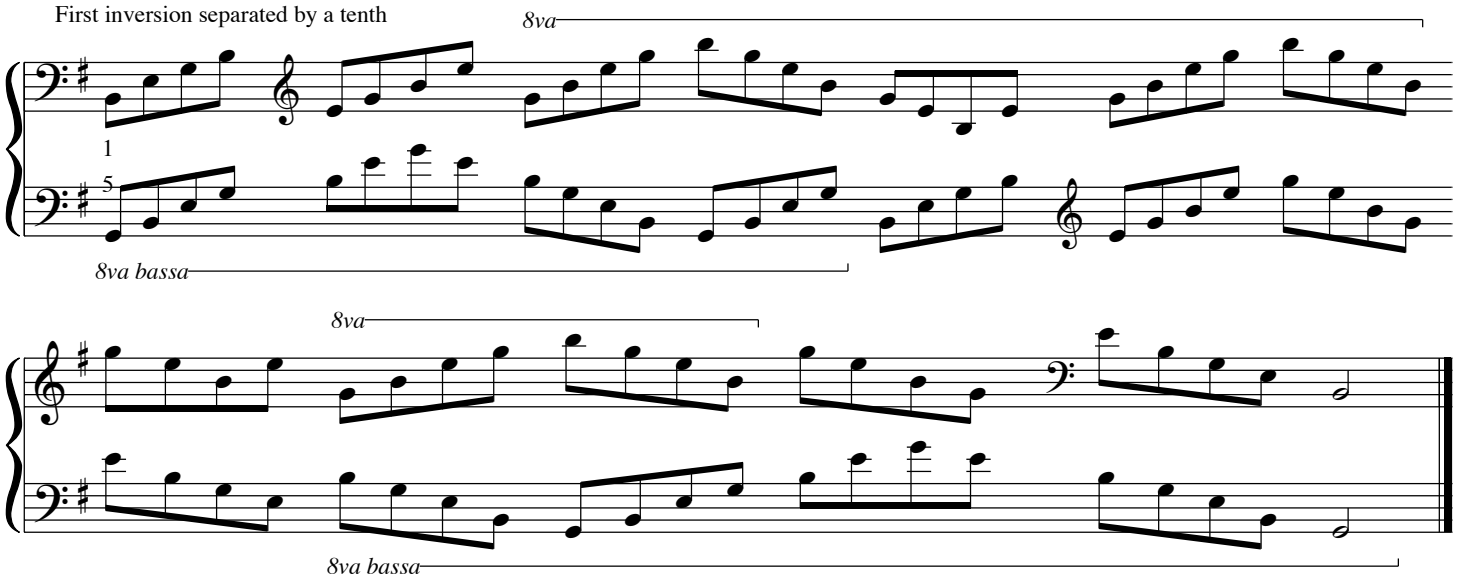

Second inversion separated by an octave

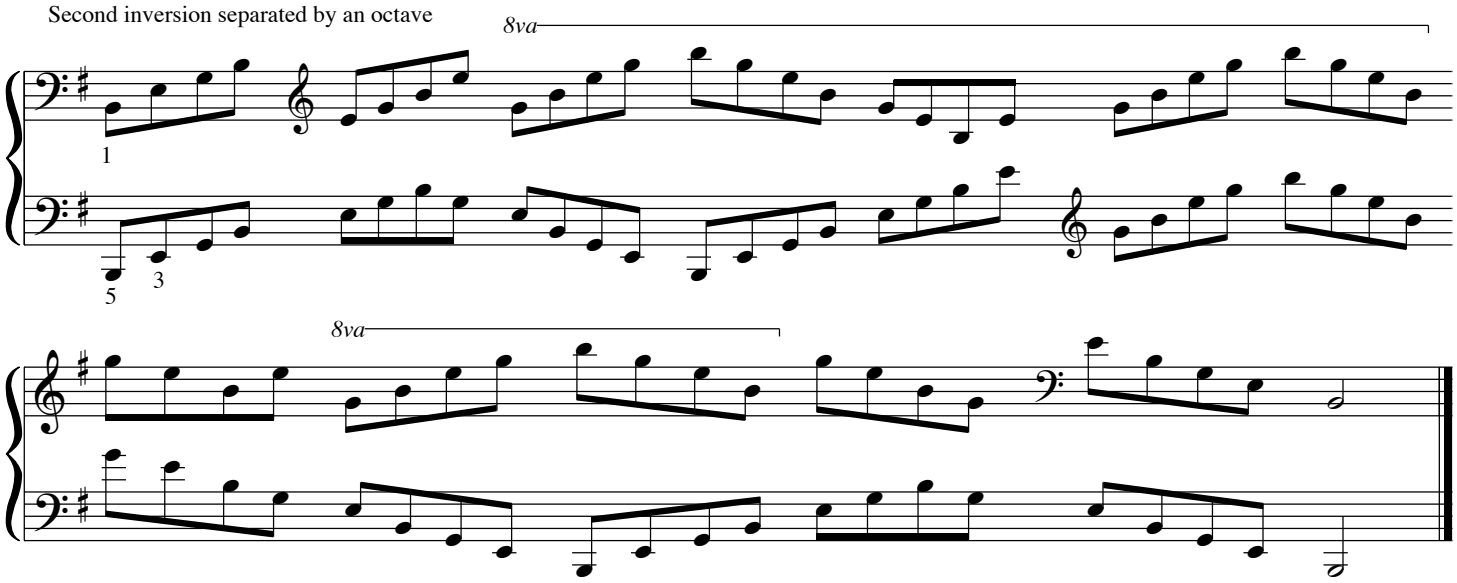

Second inversion separated by a sixth

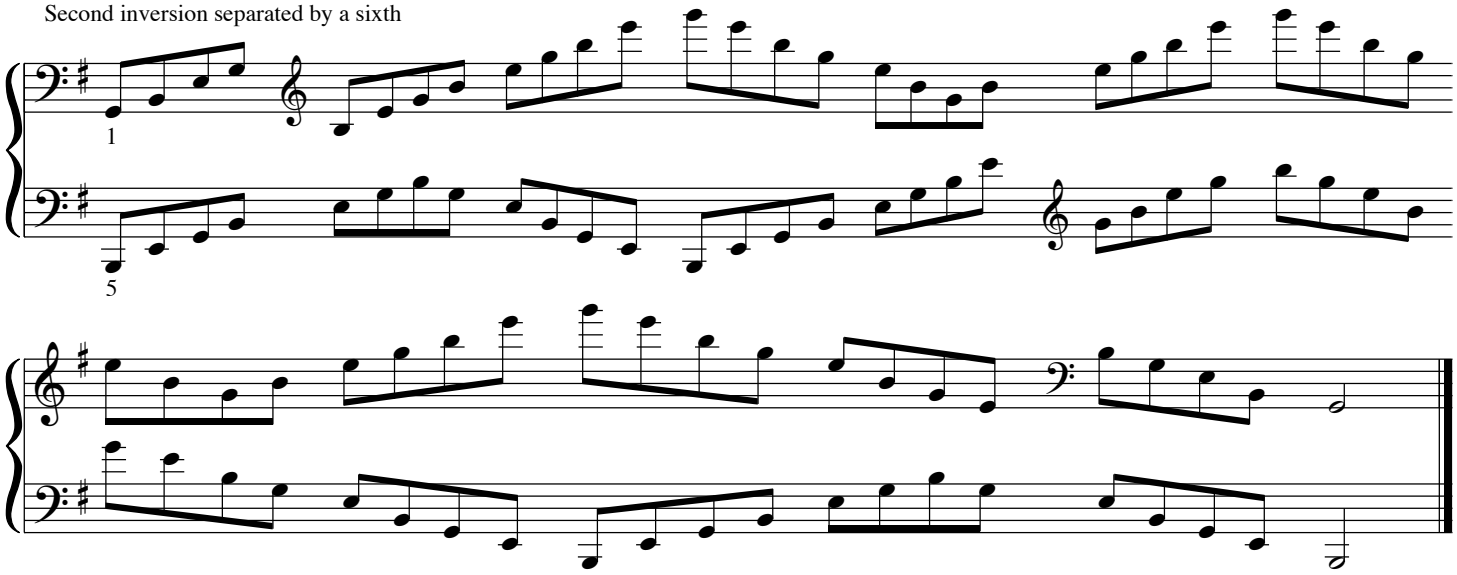

Second inversion separated by an eleventh

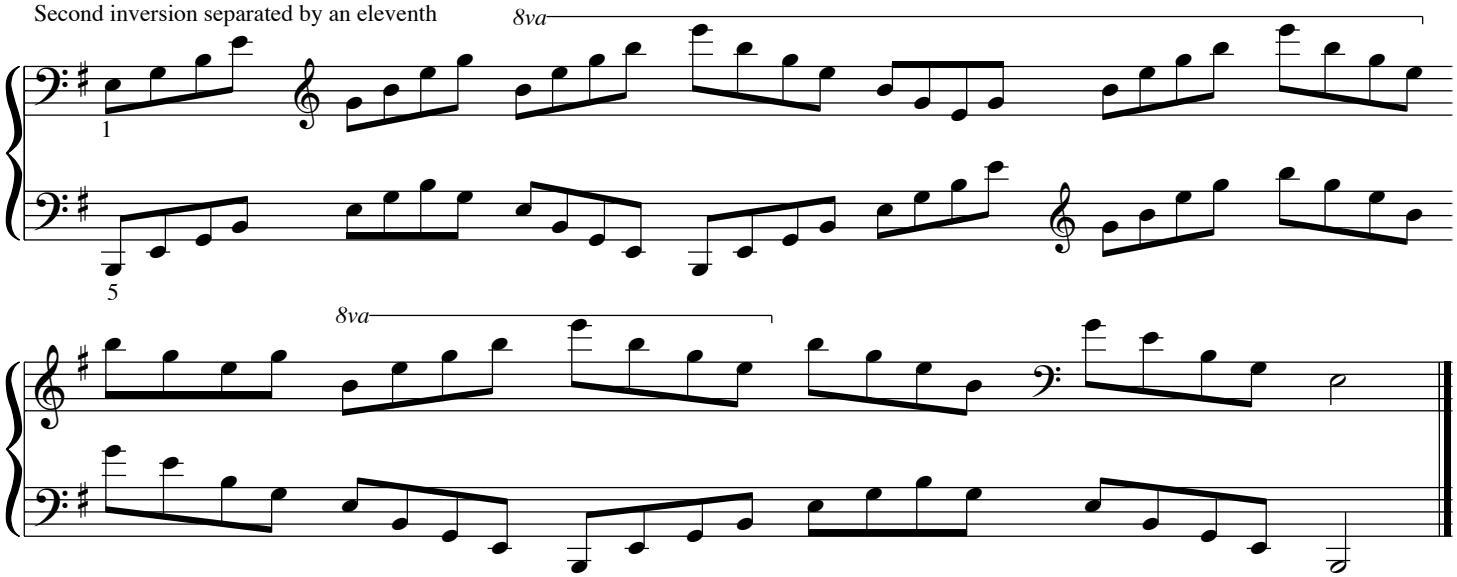

Formula patterns of f-minor arpeggios in all positions and inversions

Root position separated by an octave

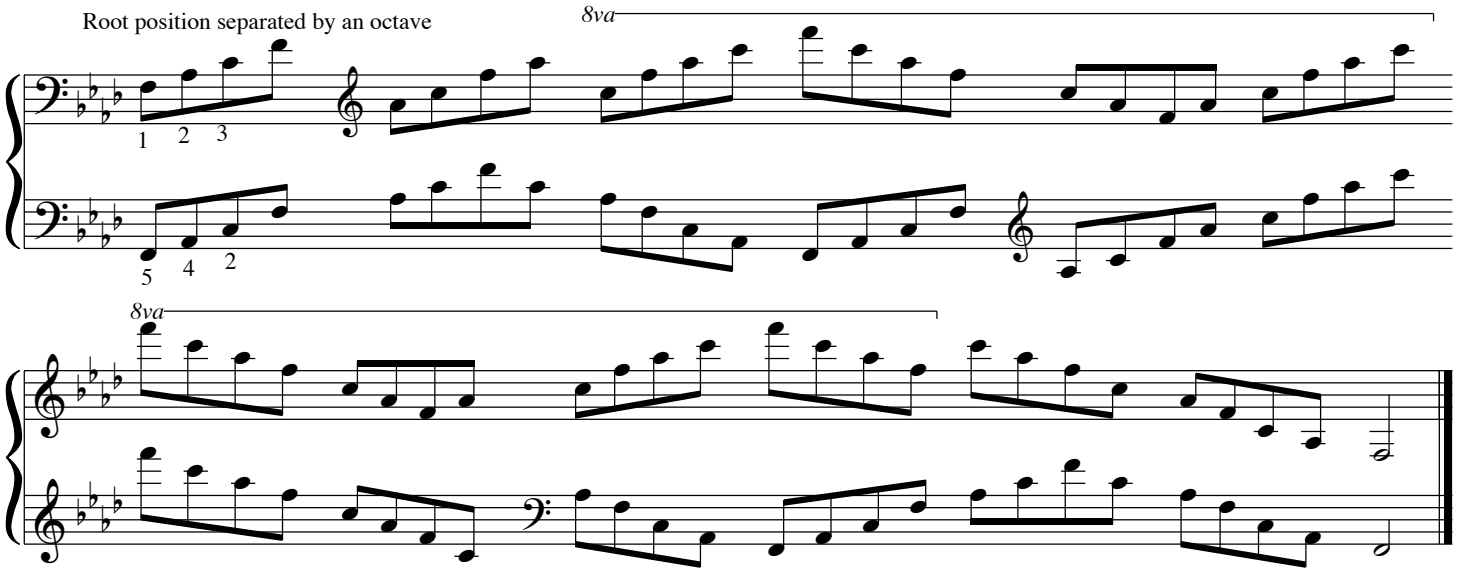

Root position separated by a fith

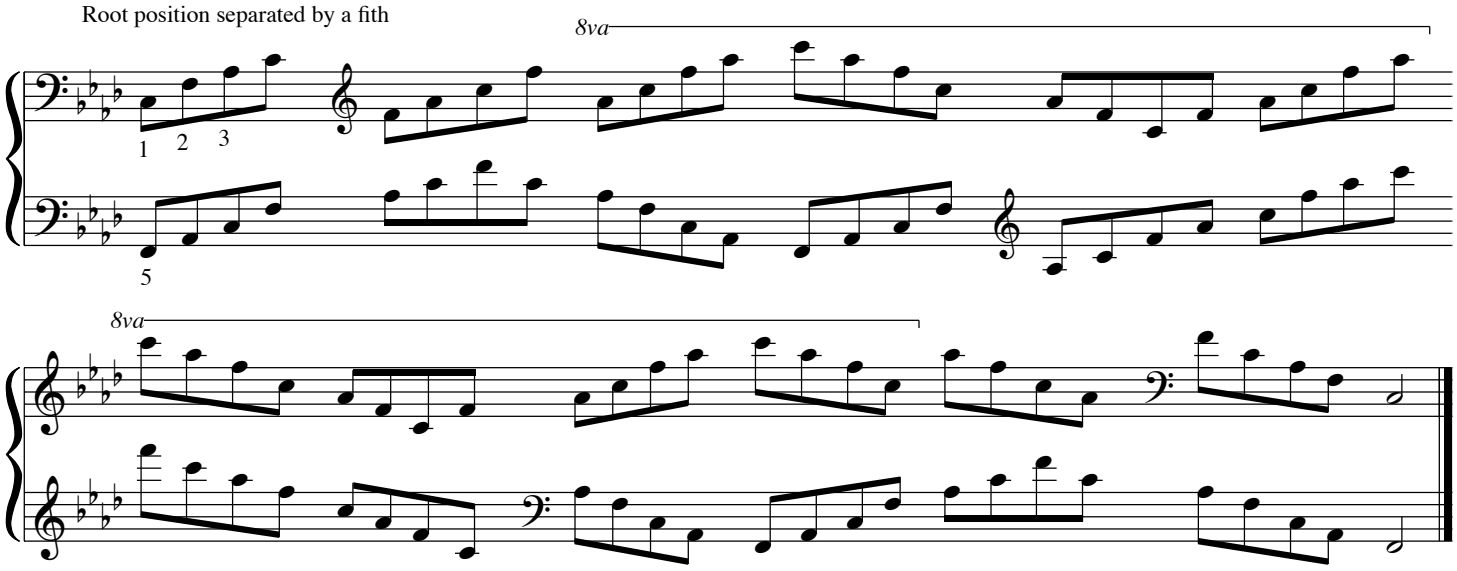

Root position separated by a tenth

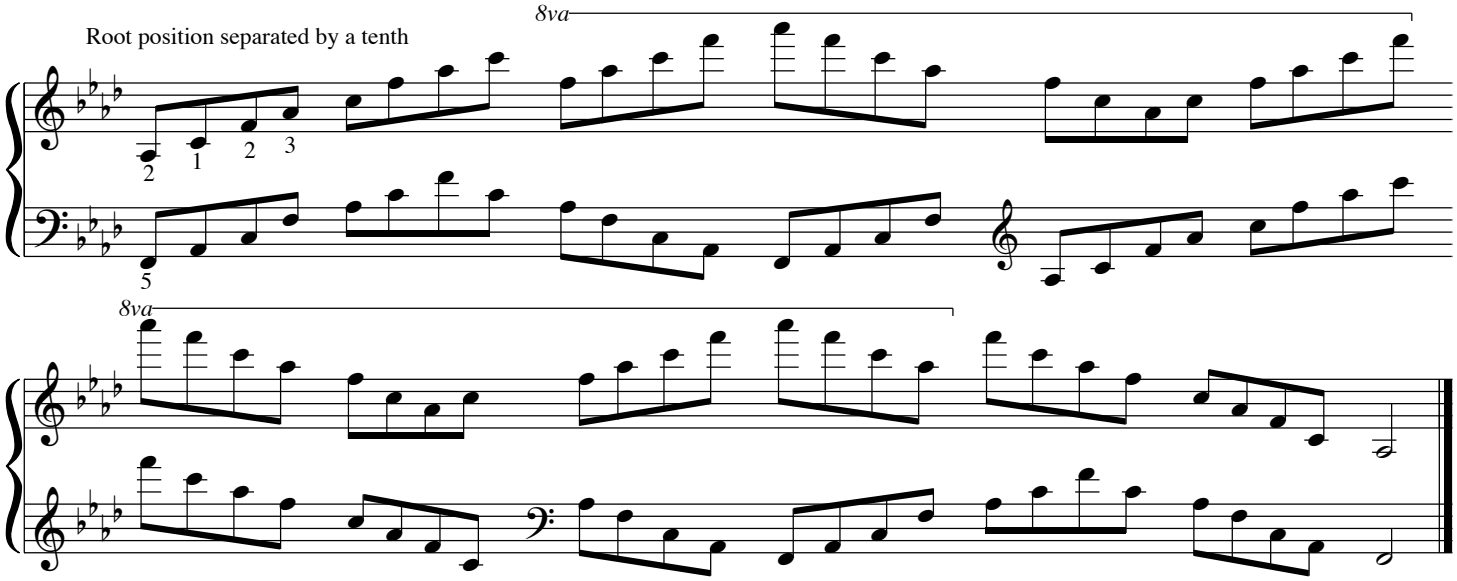

First inversion separated by an octave

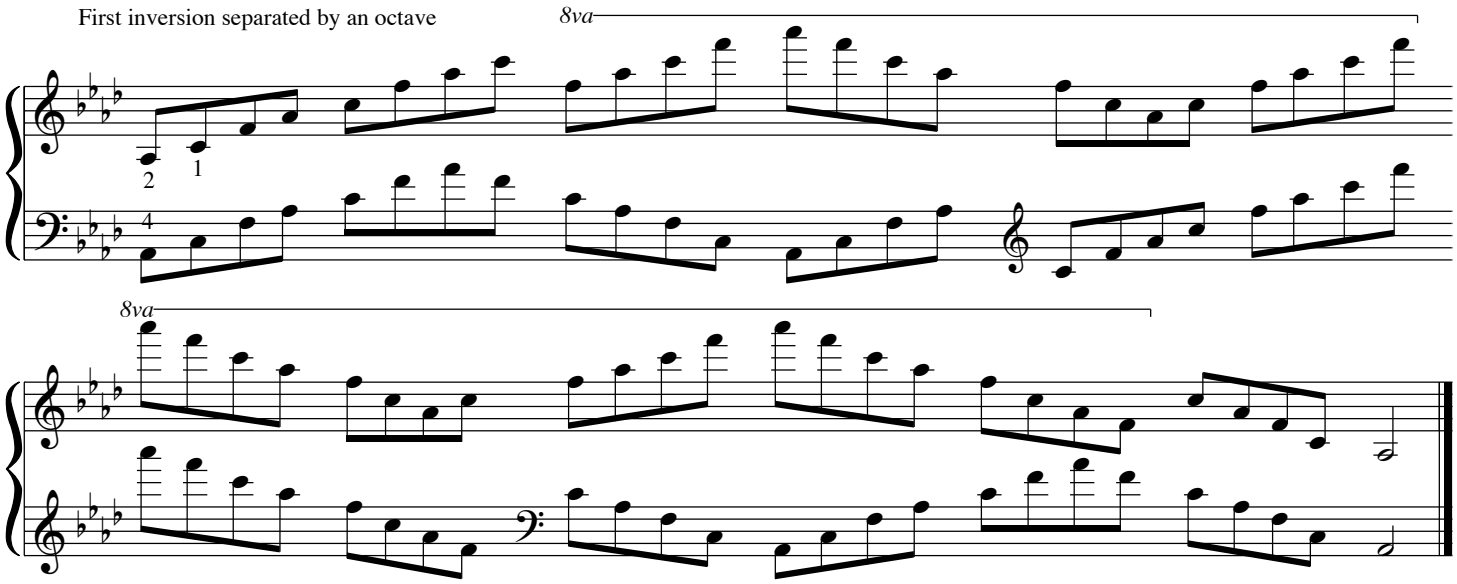

First inversion separated by a sixth

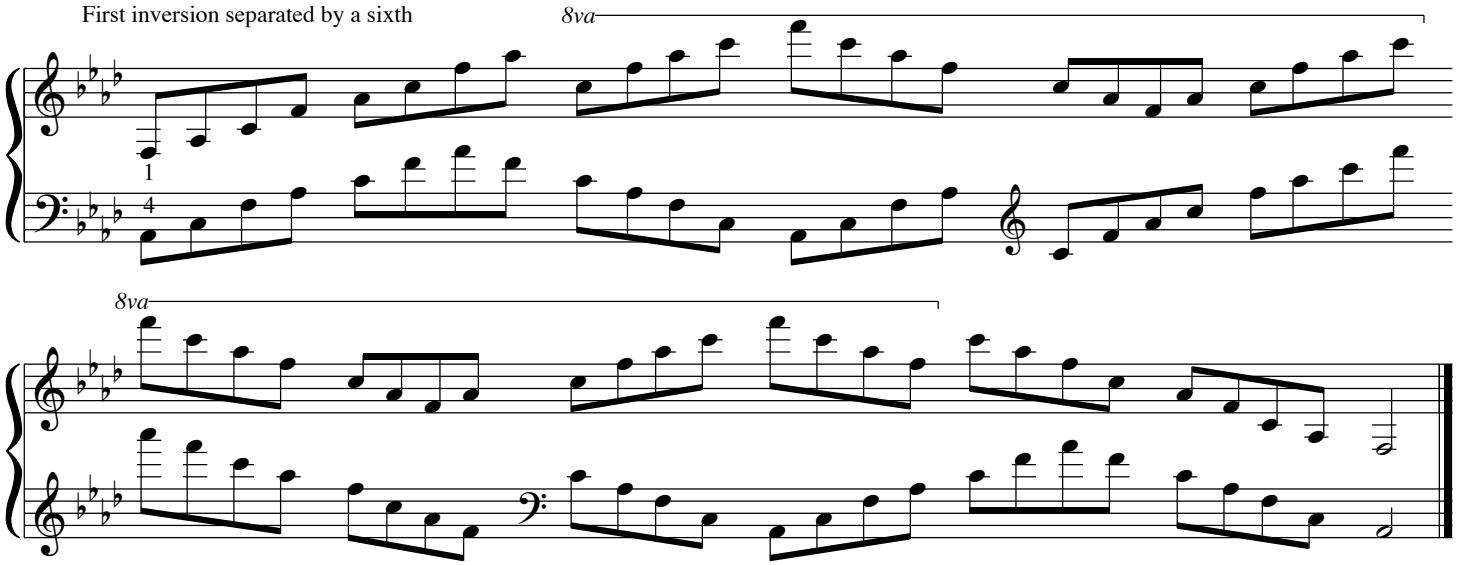

First inversion separated by a tenth

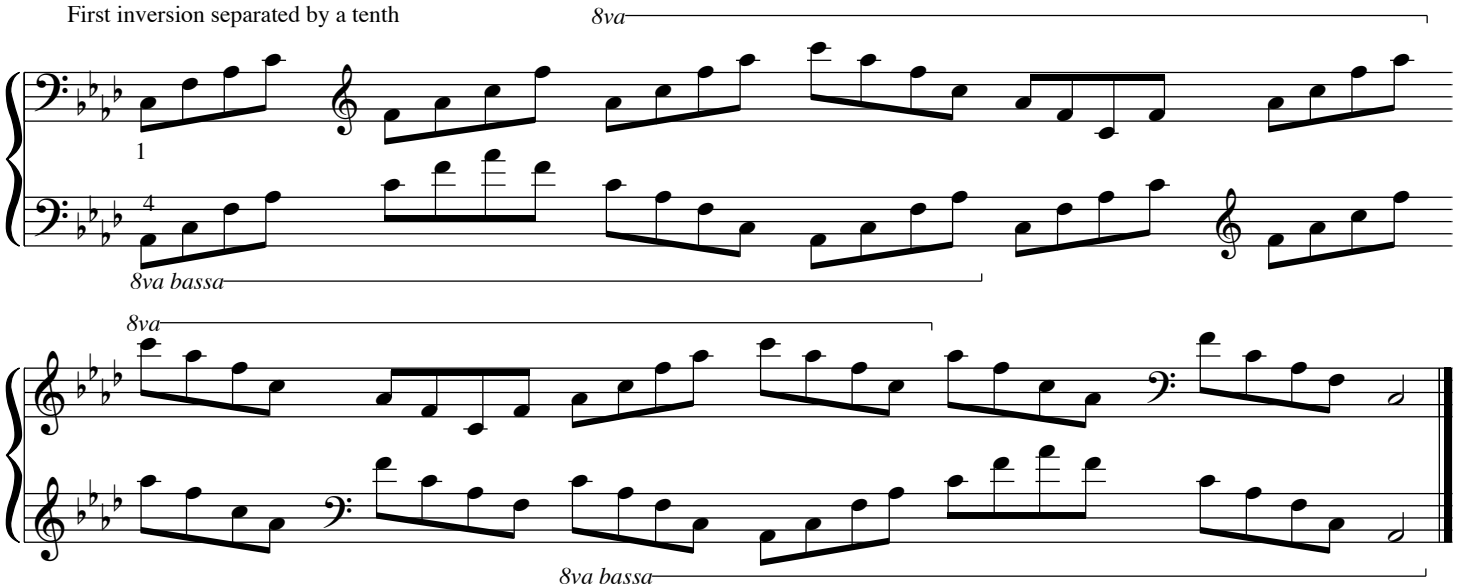

Second inversion separated by an octave

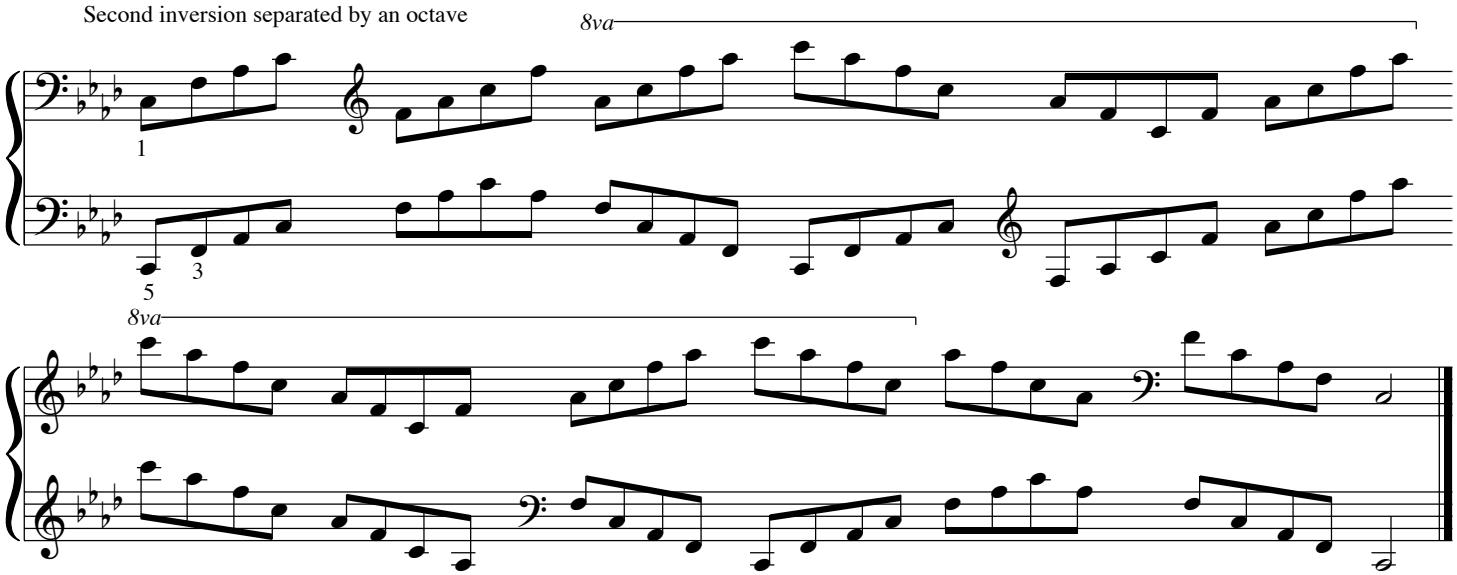

Second inversion separated by a sixth

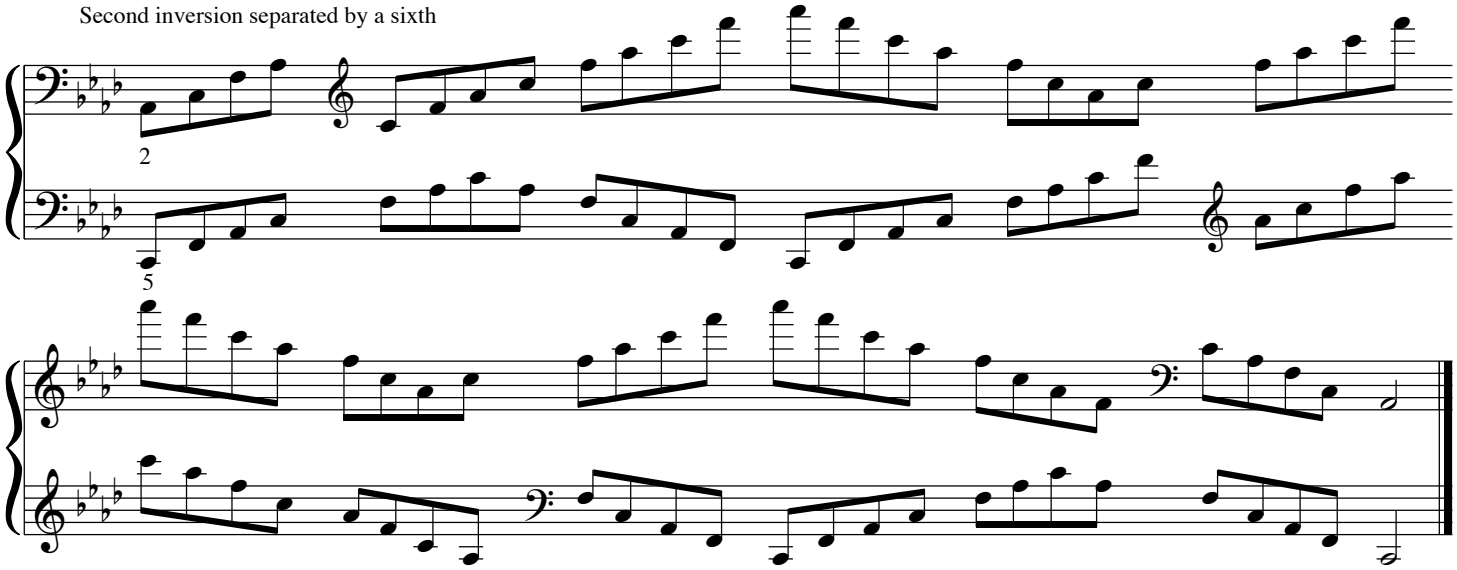

Second inversion separated by an eleventh

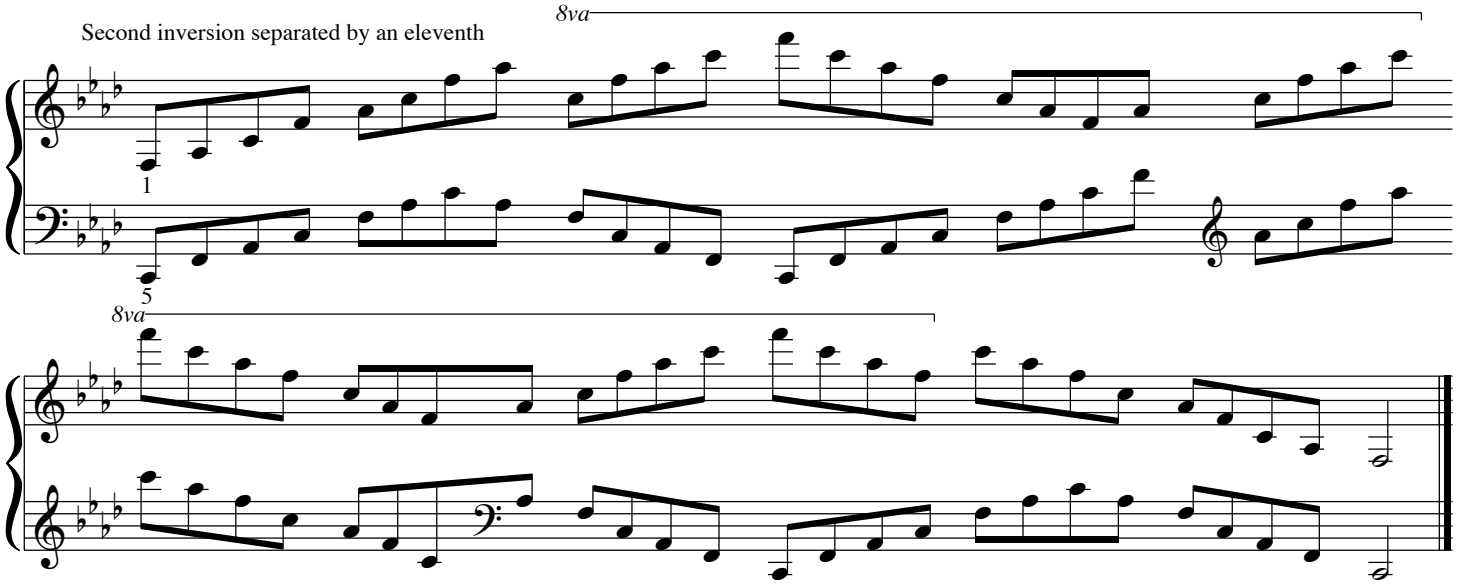

Formula patterns of f♯minor arpeggios in all positions and inversions

Root position separated by an octave

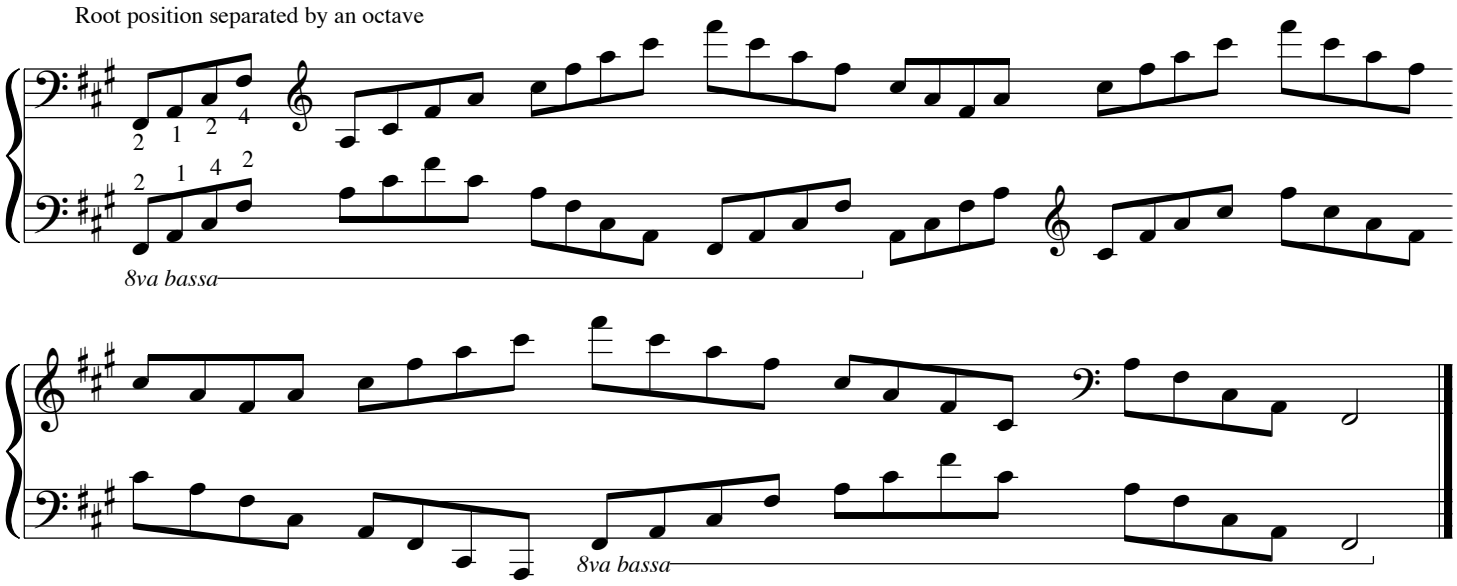

Root position separated by a fith

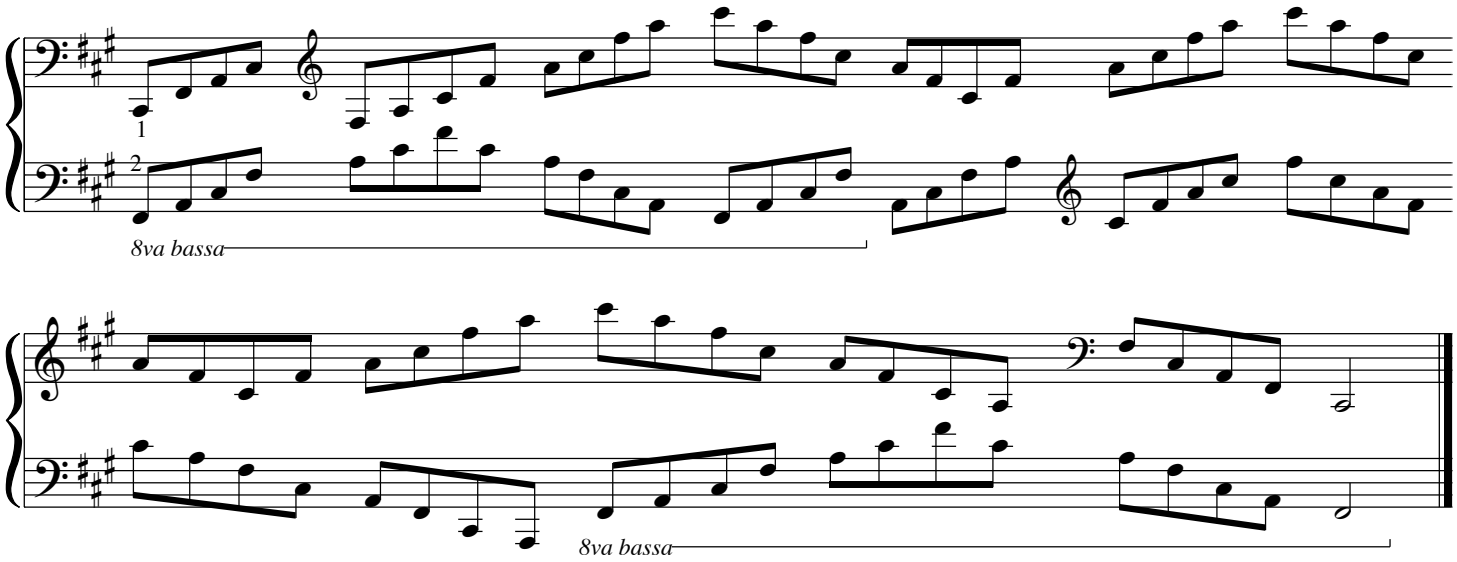

Root position separated by a tenth

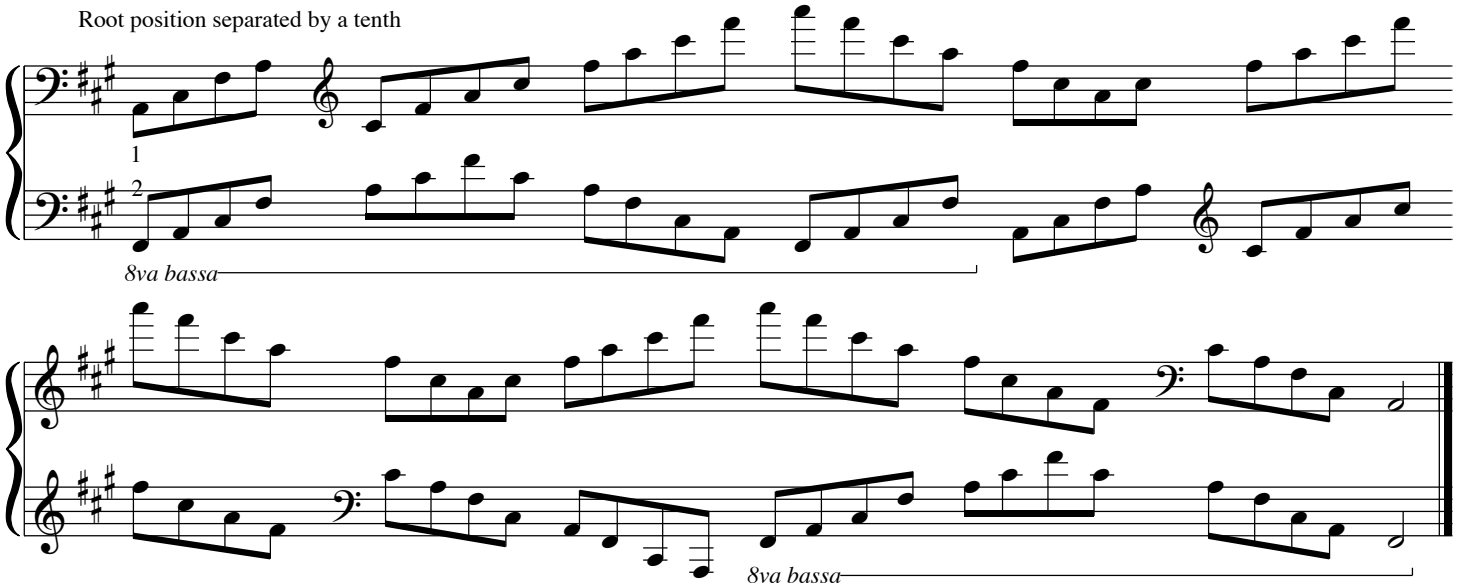

First inversion separated by an octave

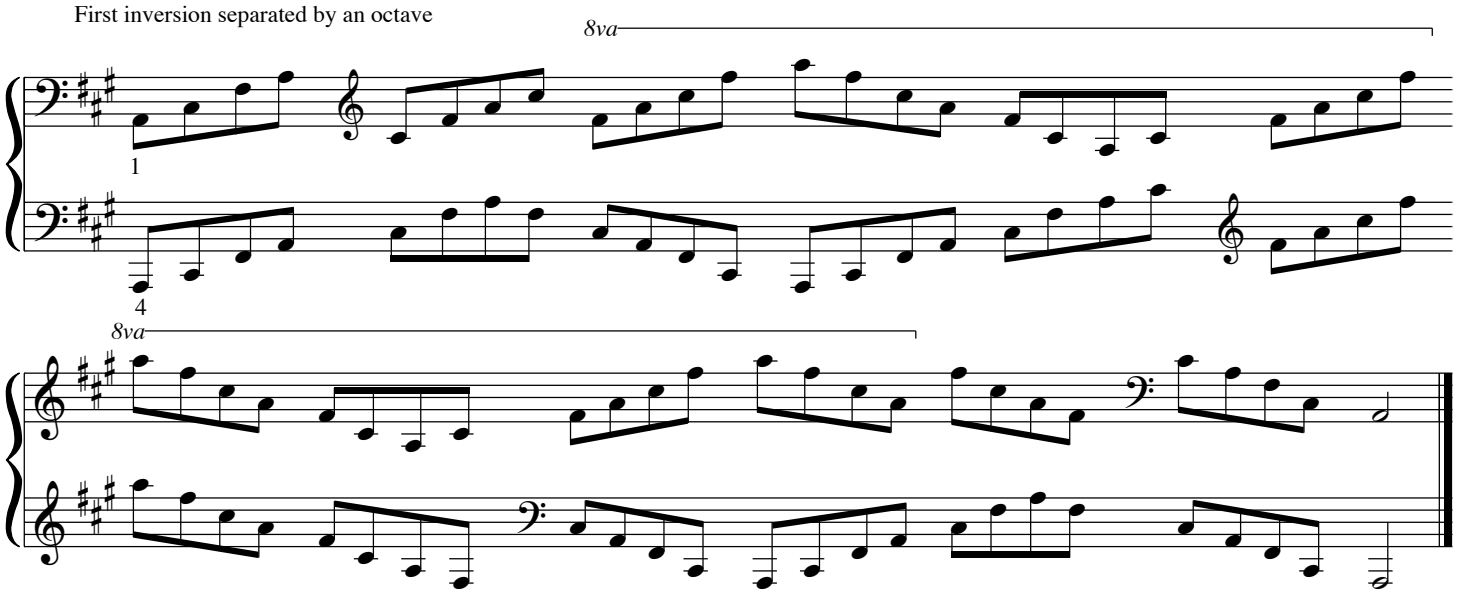

First inversion separated by a sixth

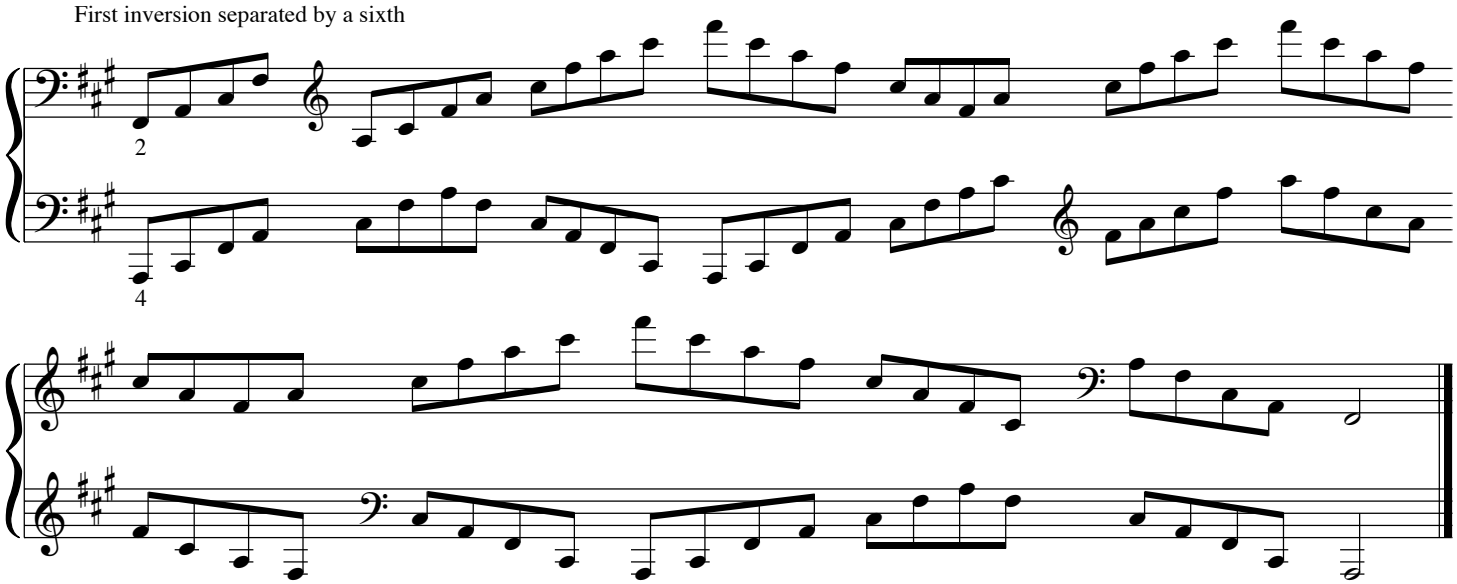

First inversion separated by a tenth

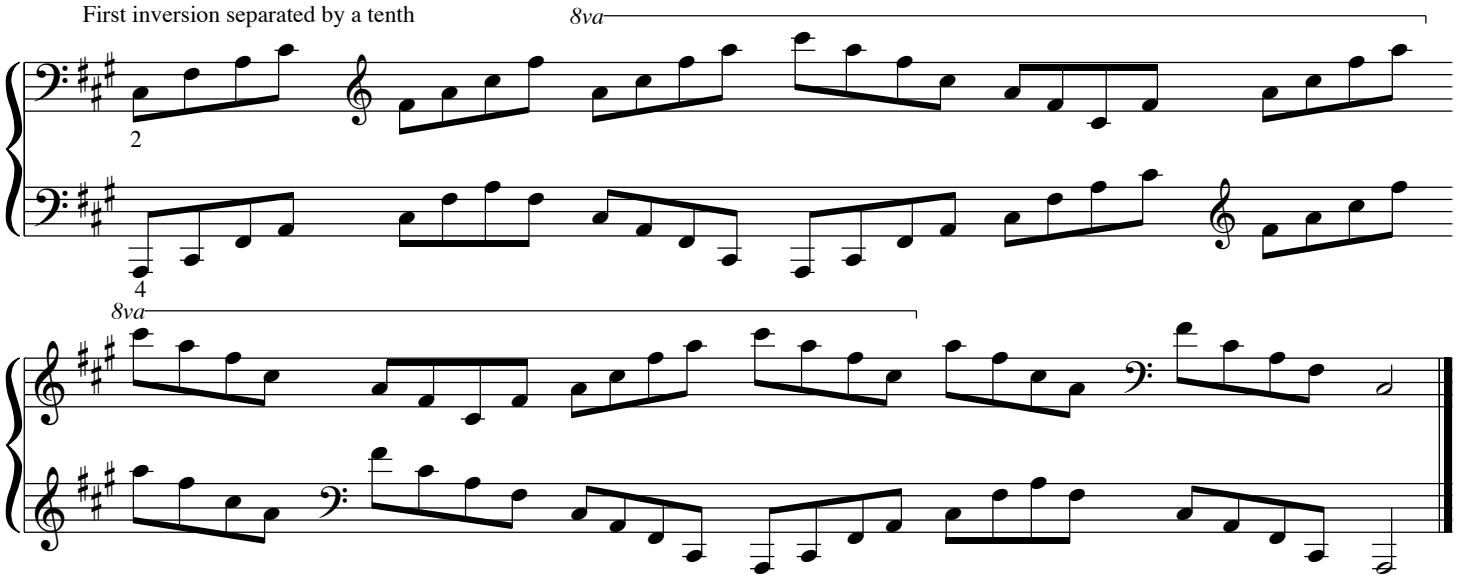

Second inversion separated by an octave

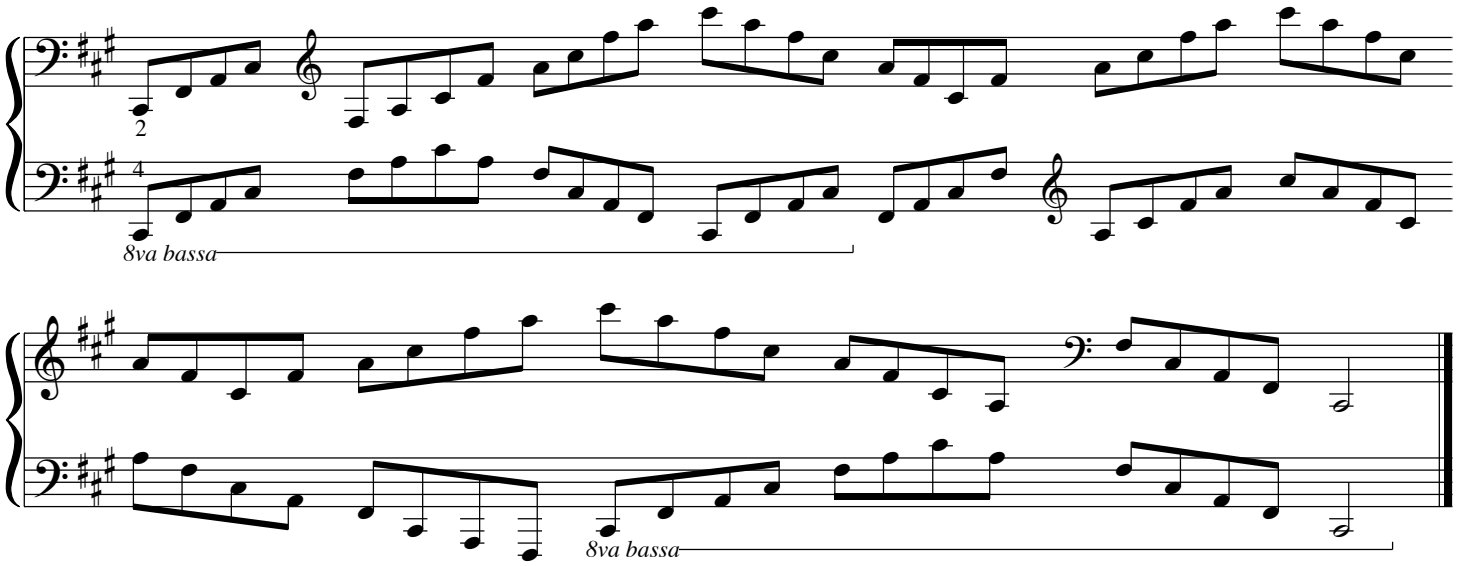

Second inversion separated by a sixth

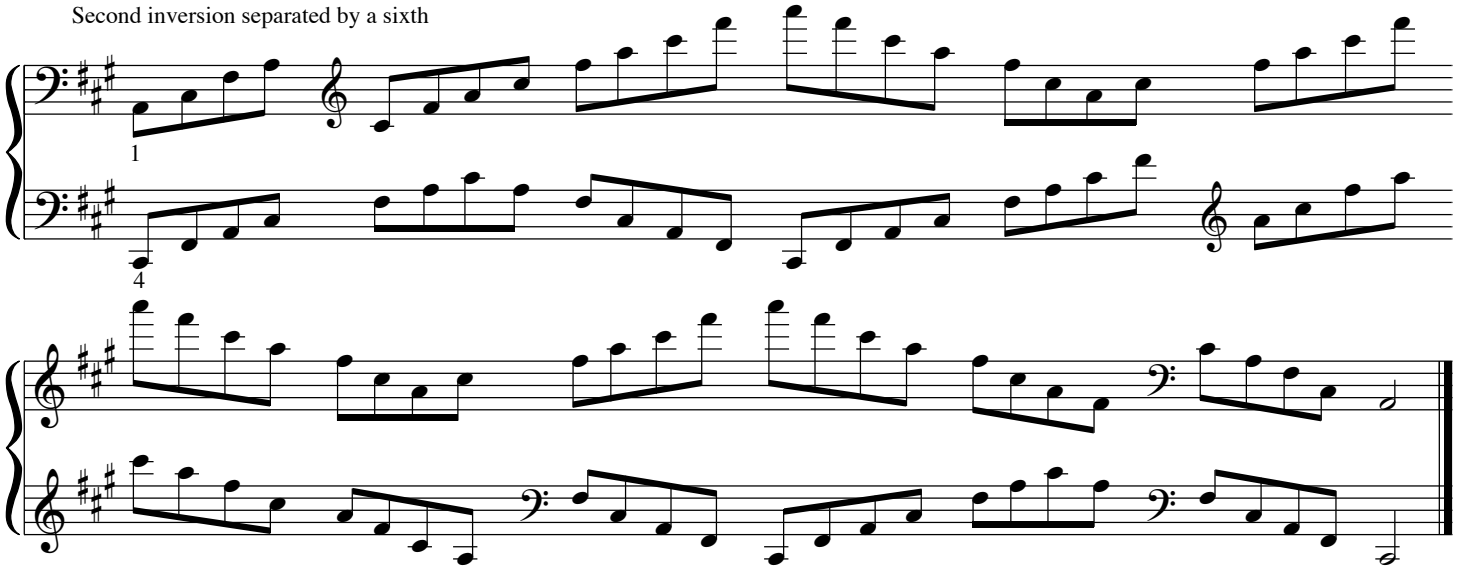

Second inversion separated by an eleventh

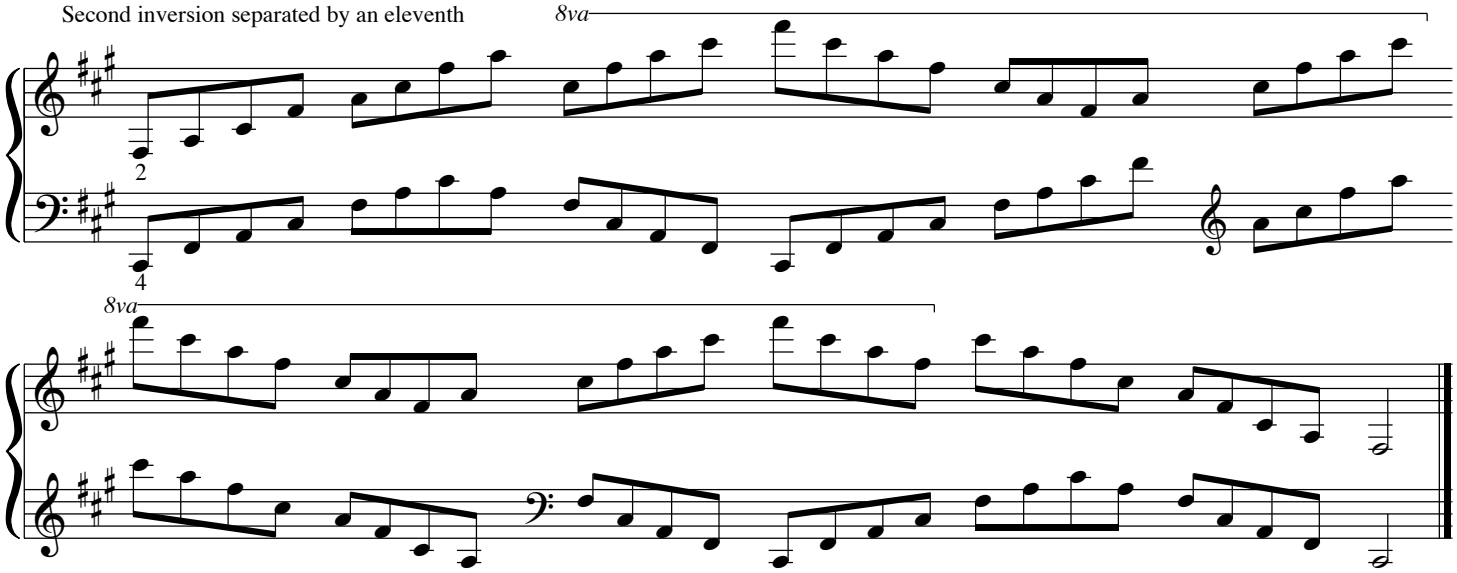

Formula patterns of g-minor arpeggios in all positions and inversions

Root position separated by an octave

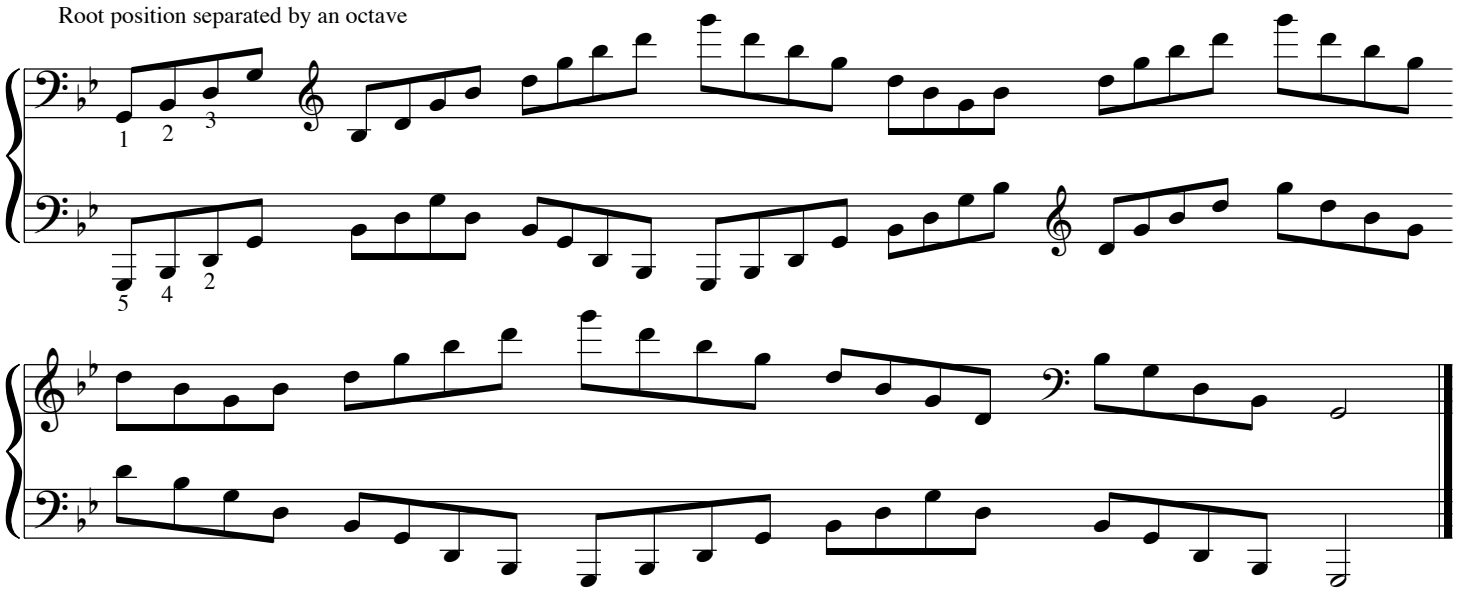

Root position separated by a fith

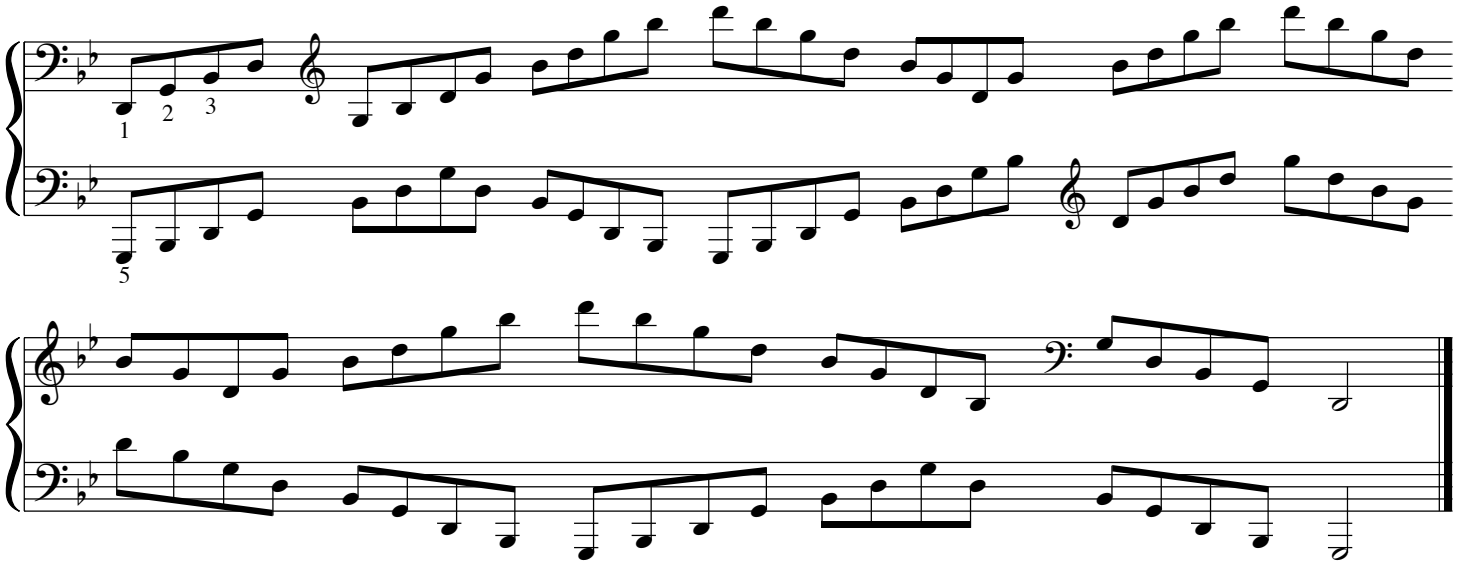

Root position separated by a tenth

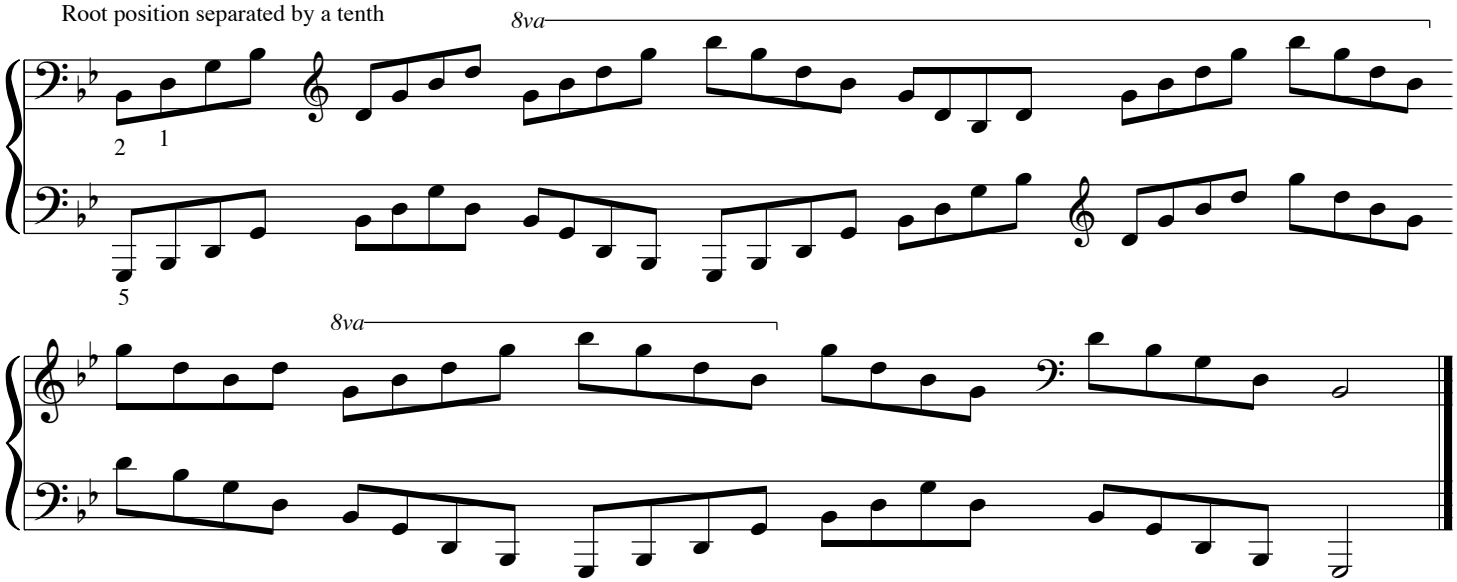

First inversion separated by an octave

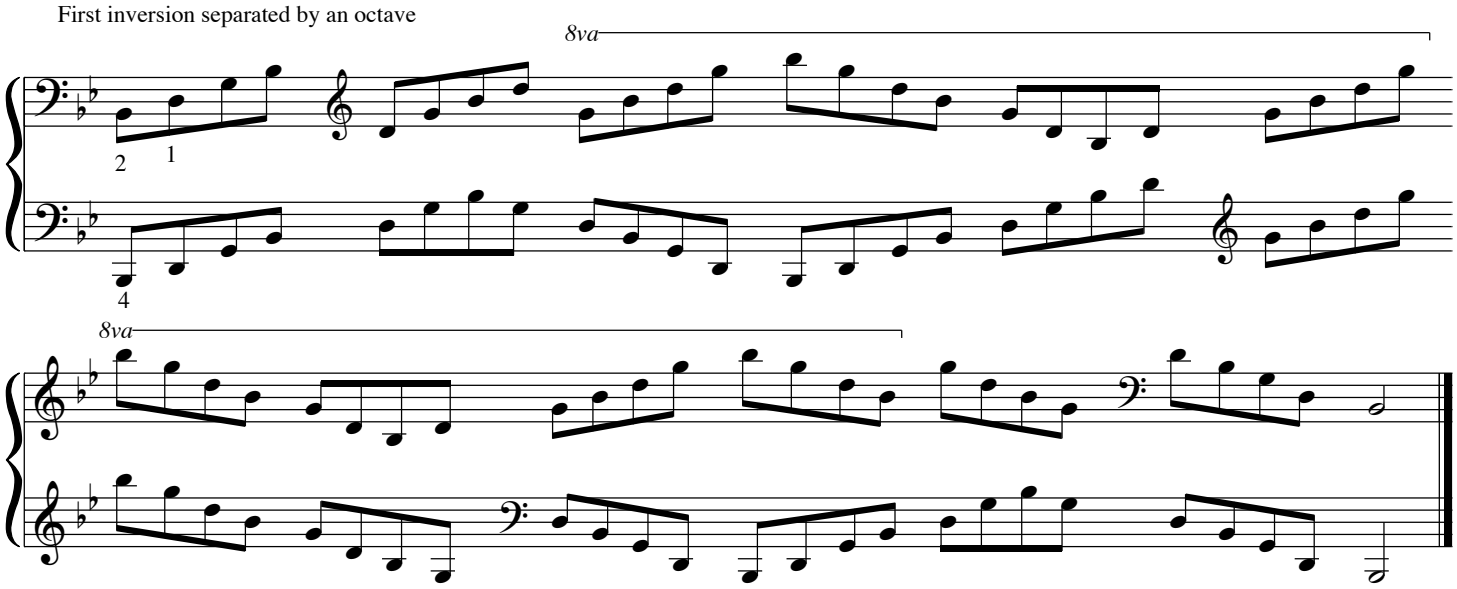

First inversion separated by a sixth

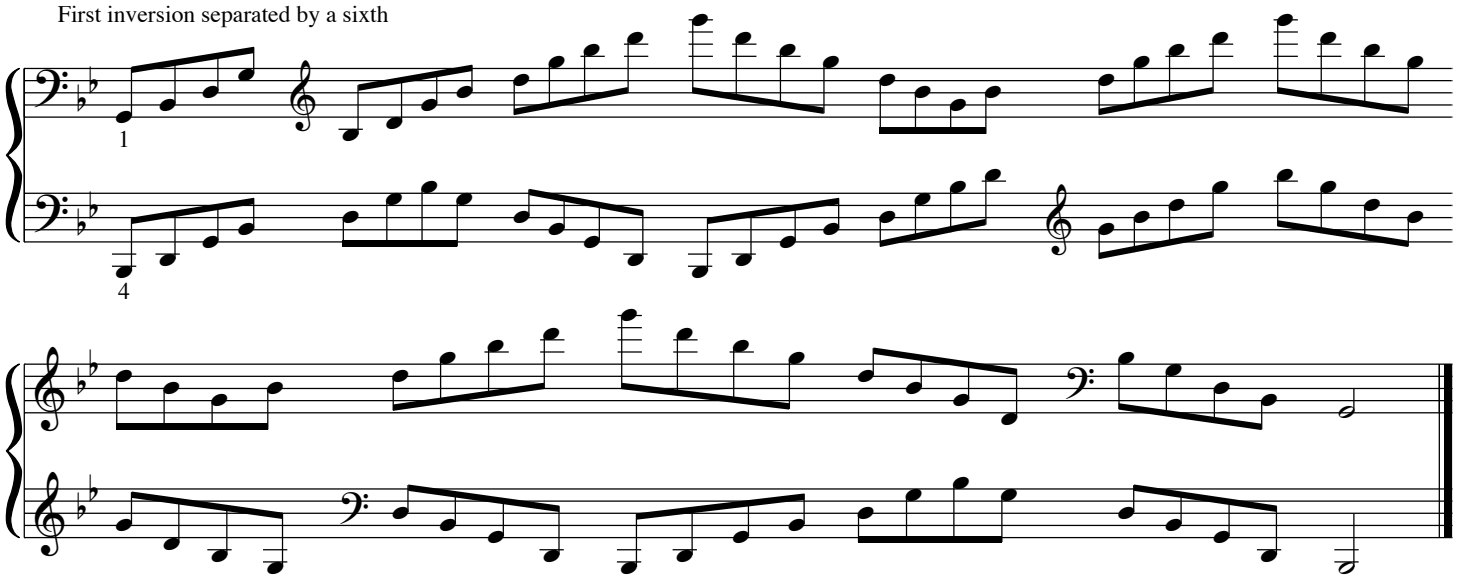

First inversion separated by a tenth

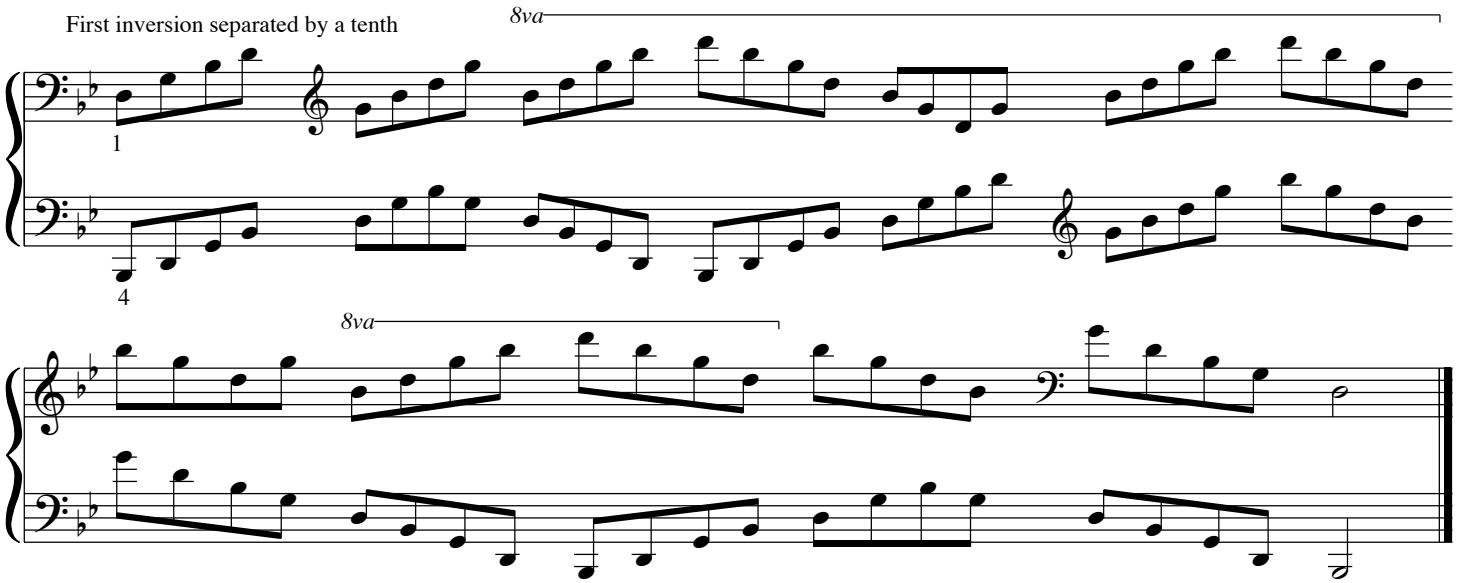

Second inversion separated by an octave

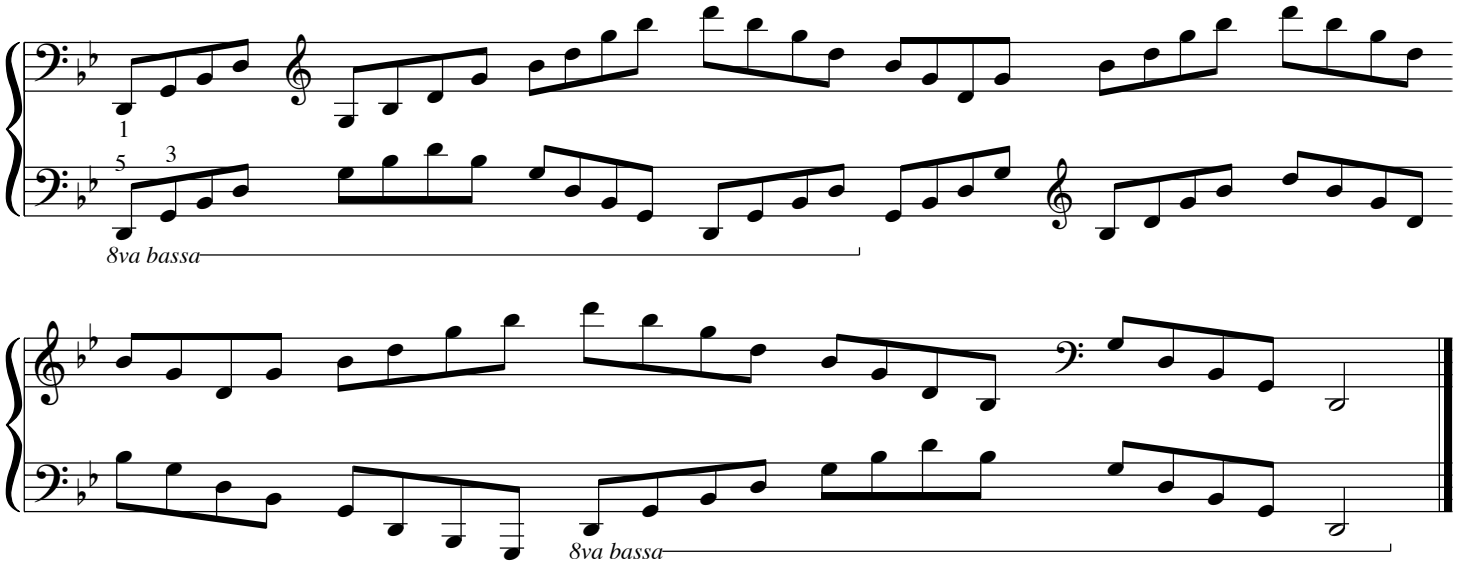

Second inversion separated by a sixth

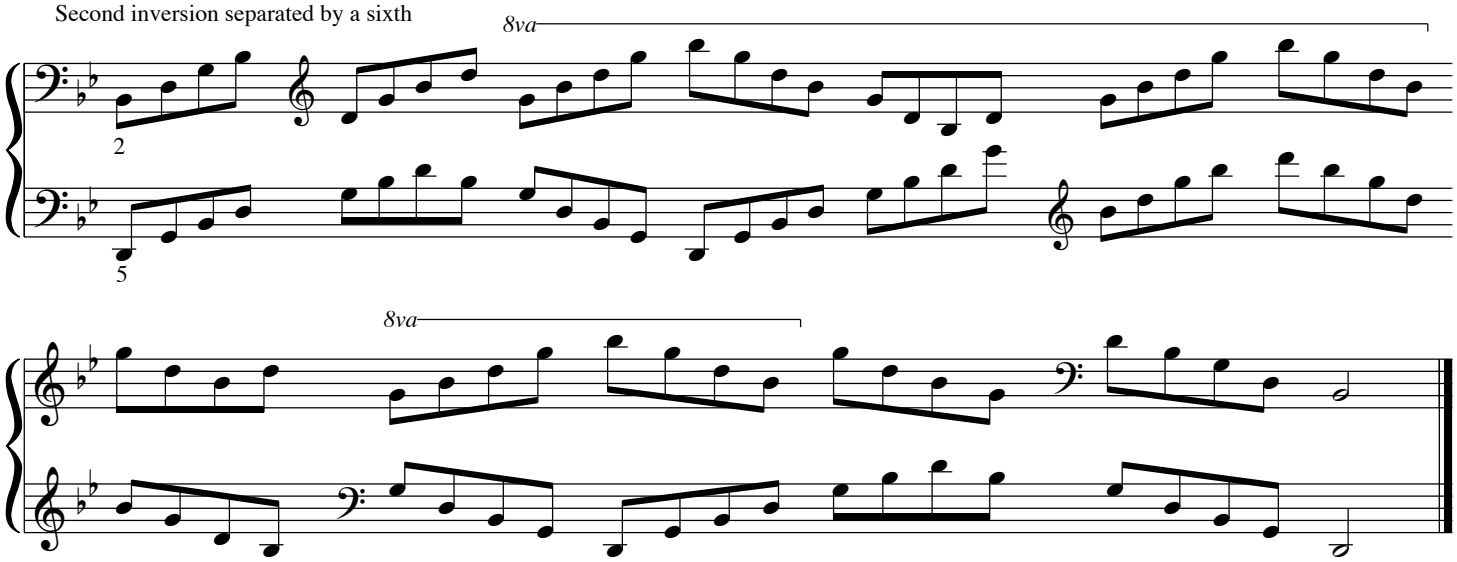

Second inversion separated by an eleventh

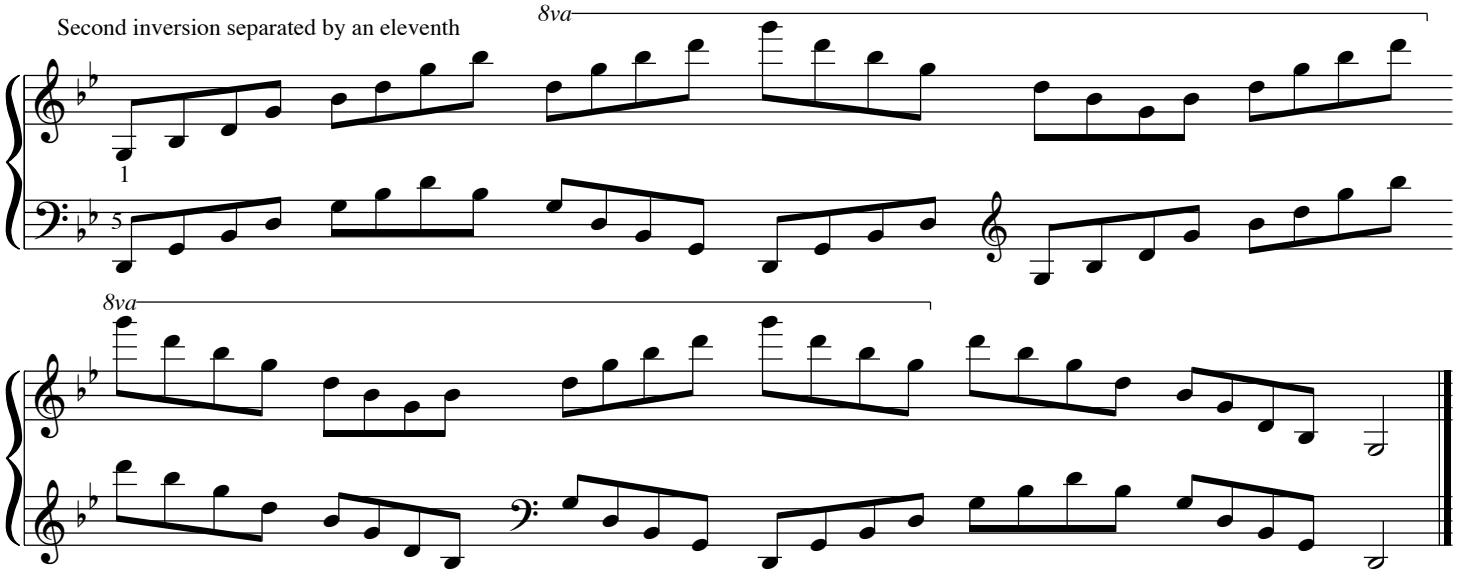

Formula patterns of g♯minor arpeggios in all positions and inversions

Root position separated by an octave

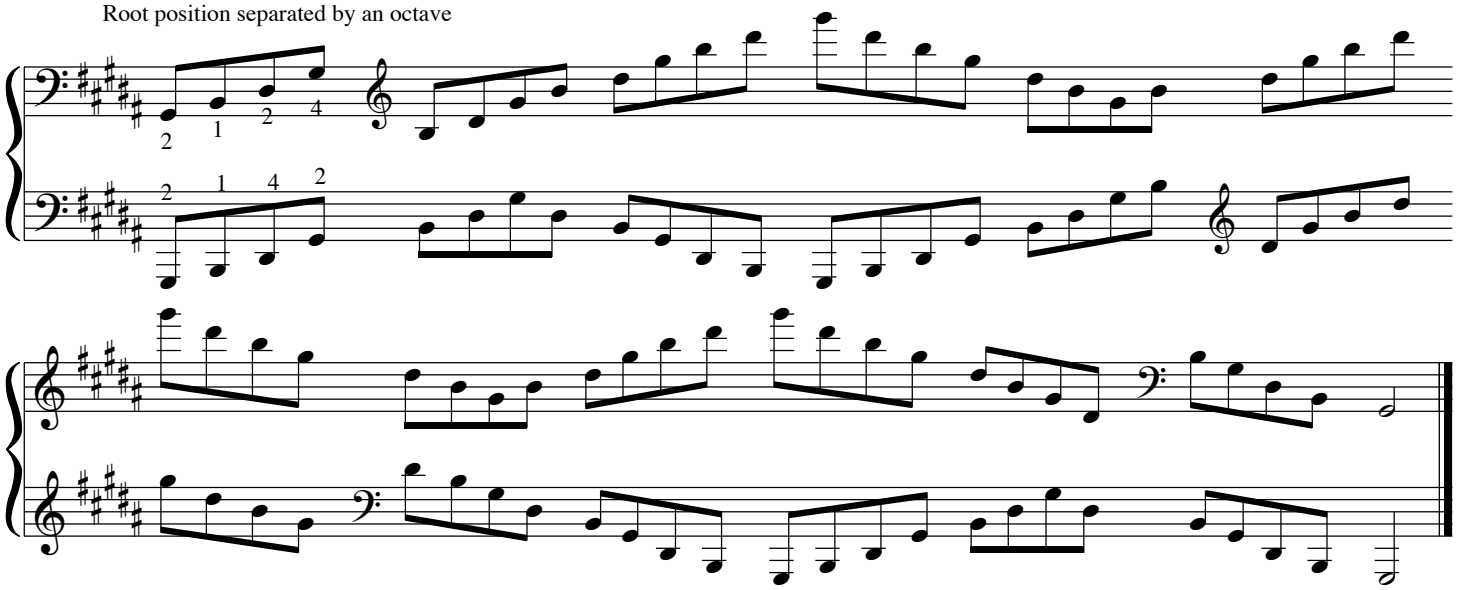

Root position separated by a fith

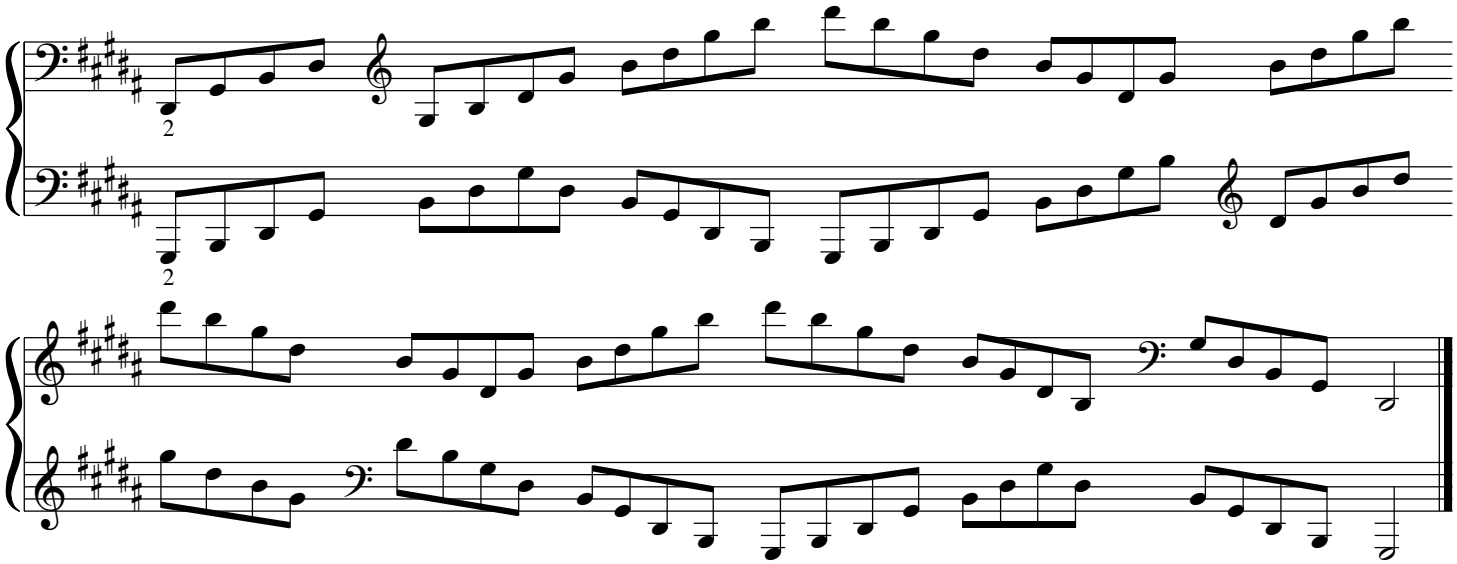

Root position separated by a tenth

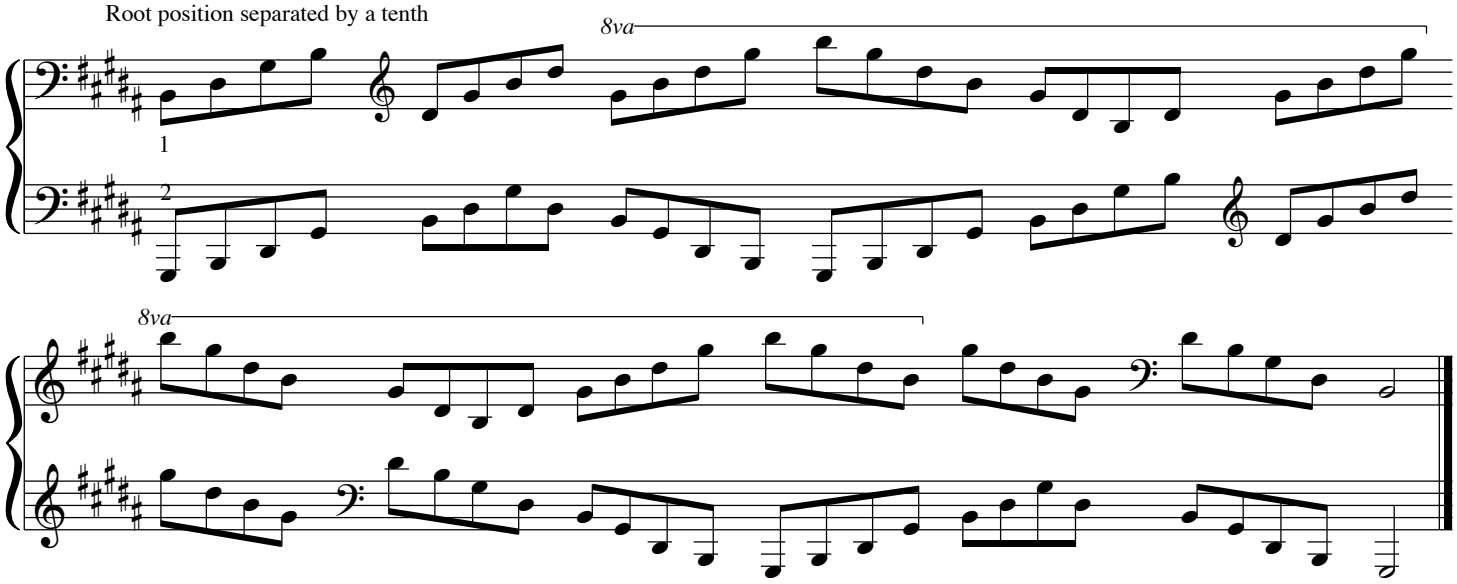

First inversion separated by an octave

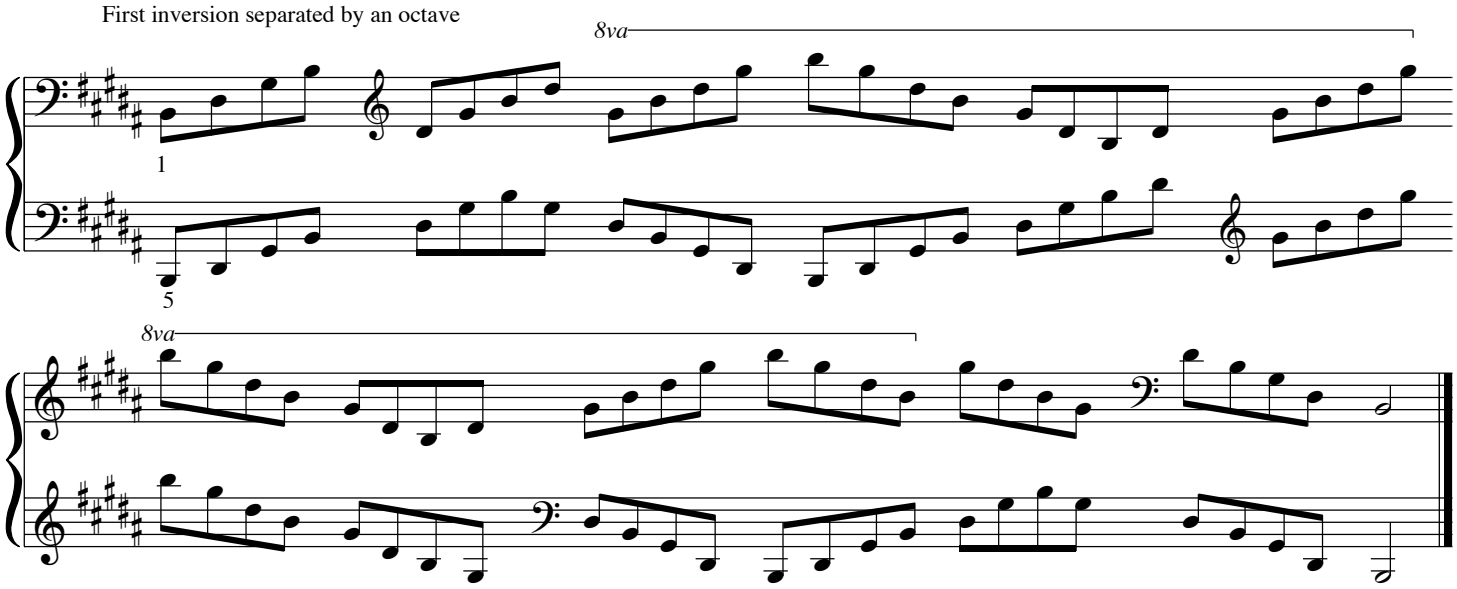

First inversion separated by a sixth

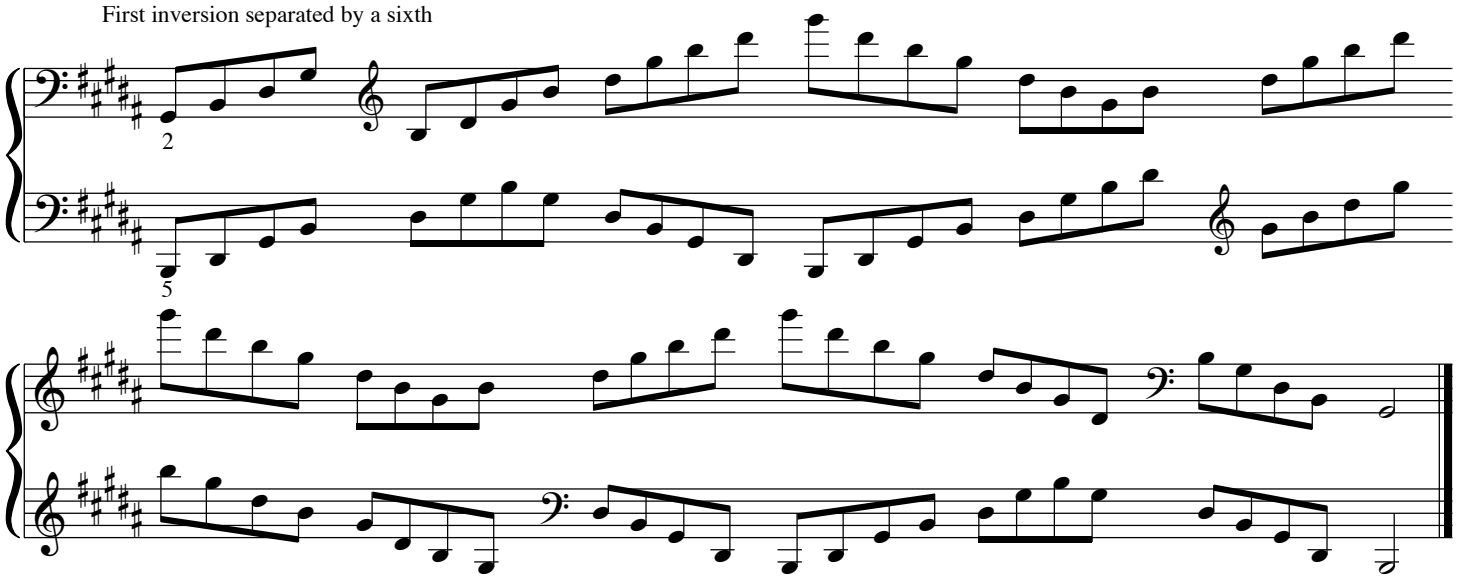

First inversion separated by a tenth

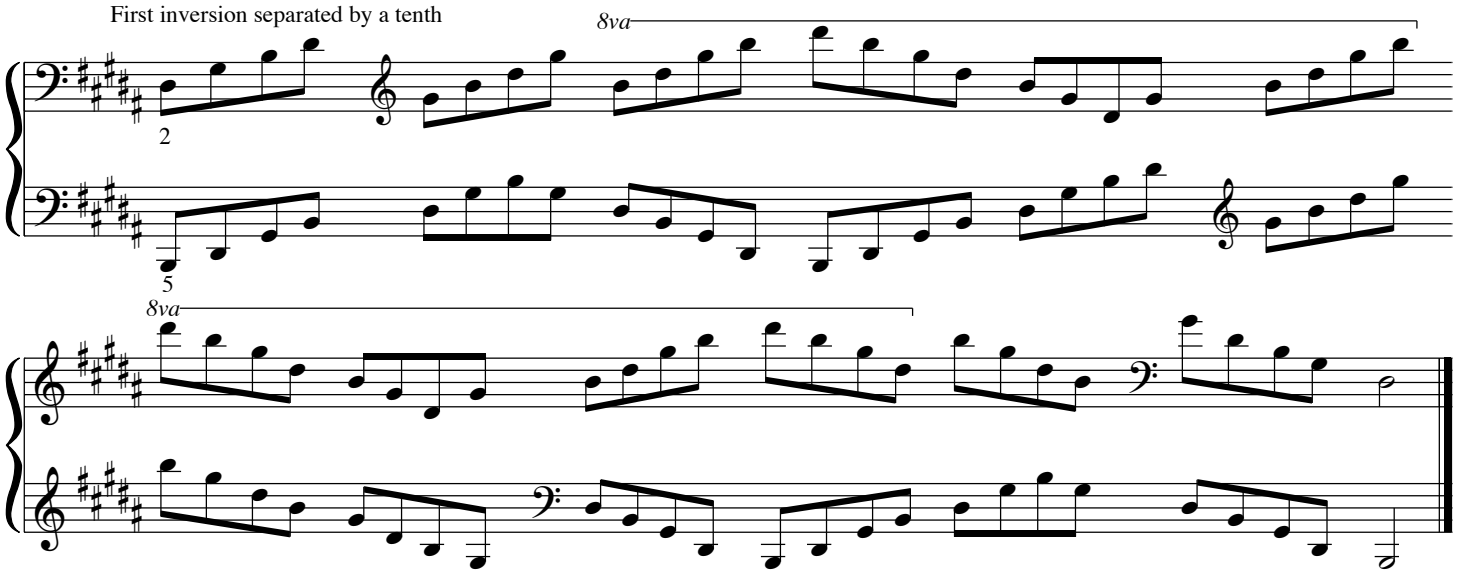

Second inversion separated by an octave

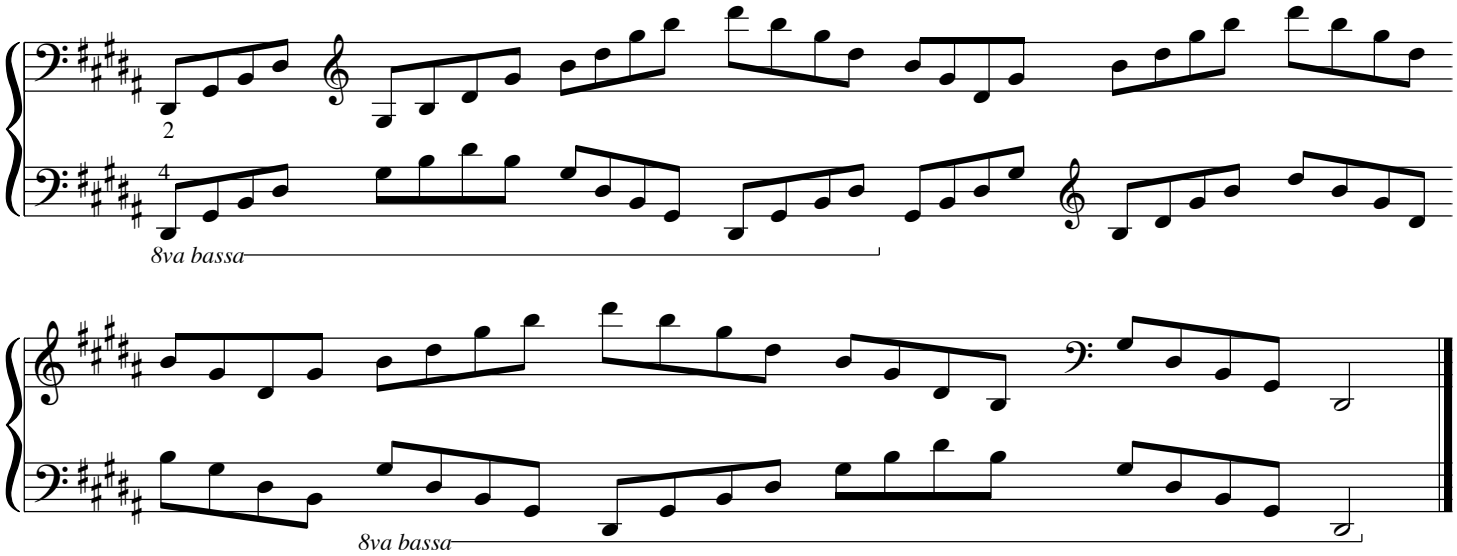

Second inversion separated by a sixth

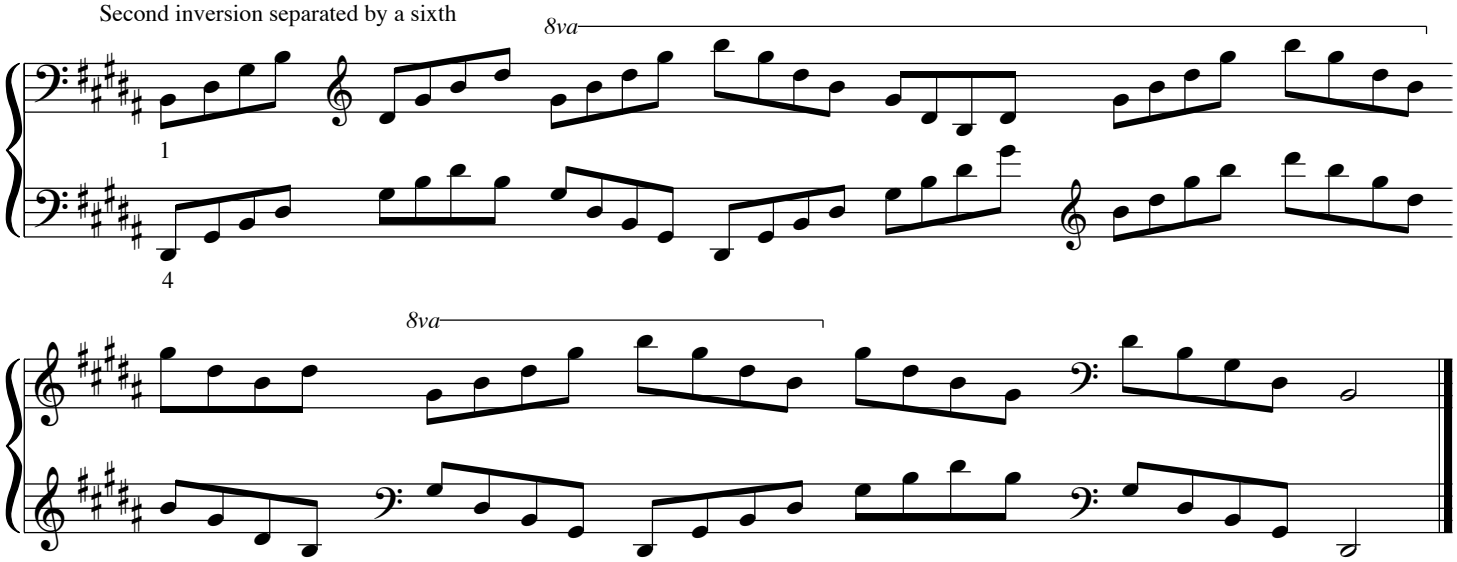

Second inversion separated by an eleventh

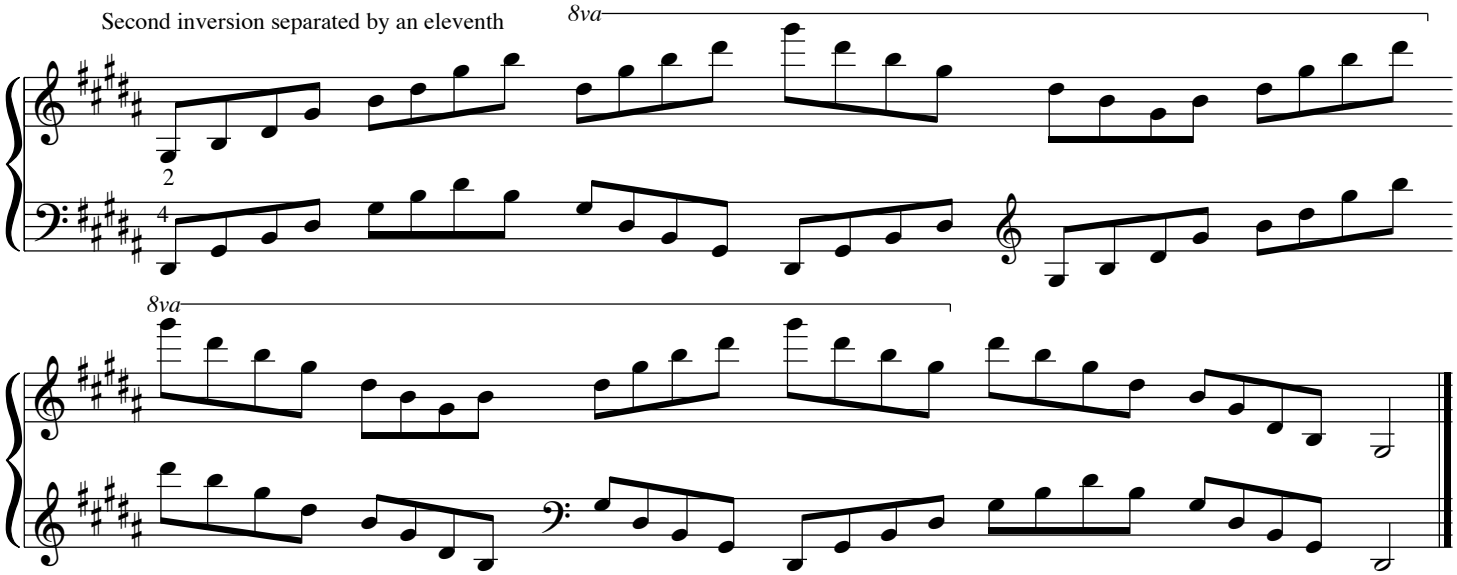

Formula patterns of a-minor arpeggios in all positions and inversions

Root position separated by an octave

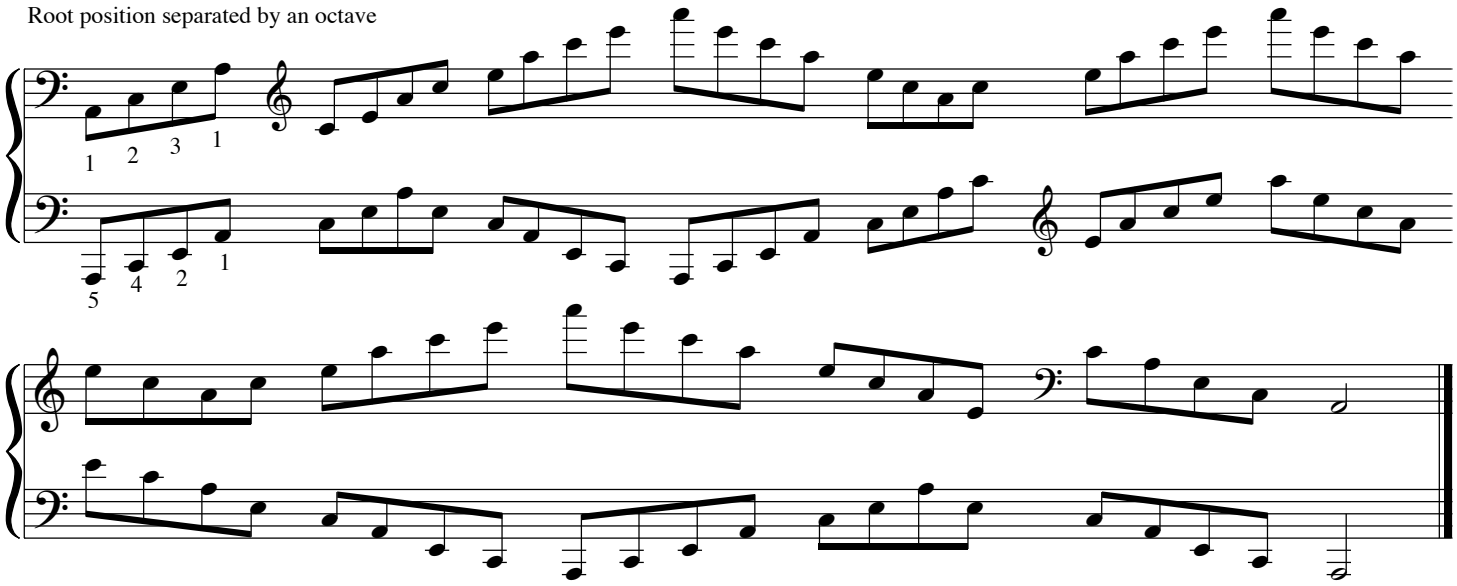

Root position separated by a fith

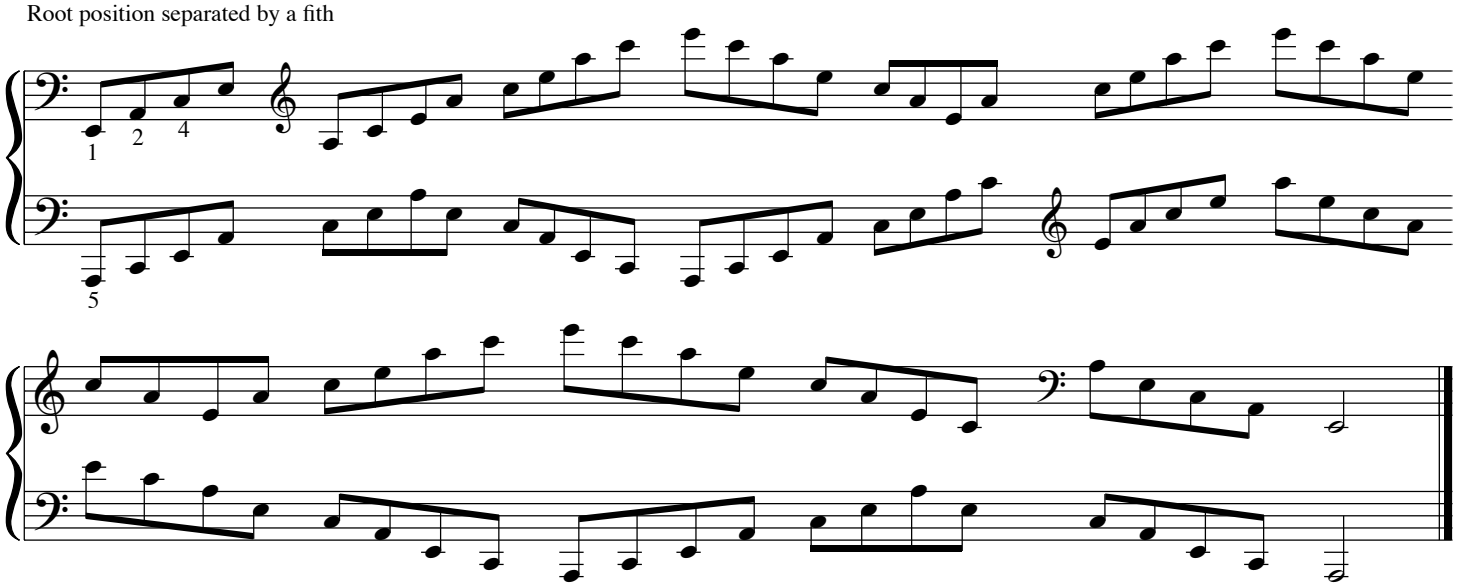

Root position separated by a tenth

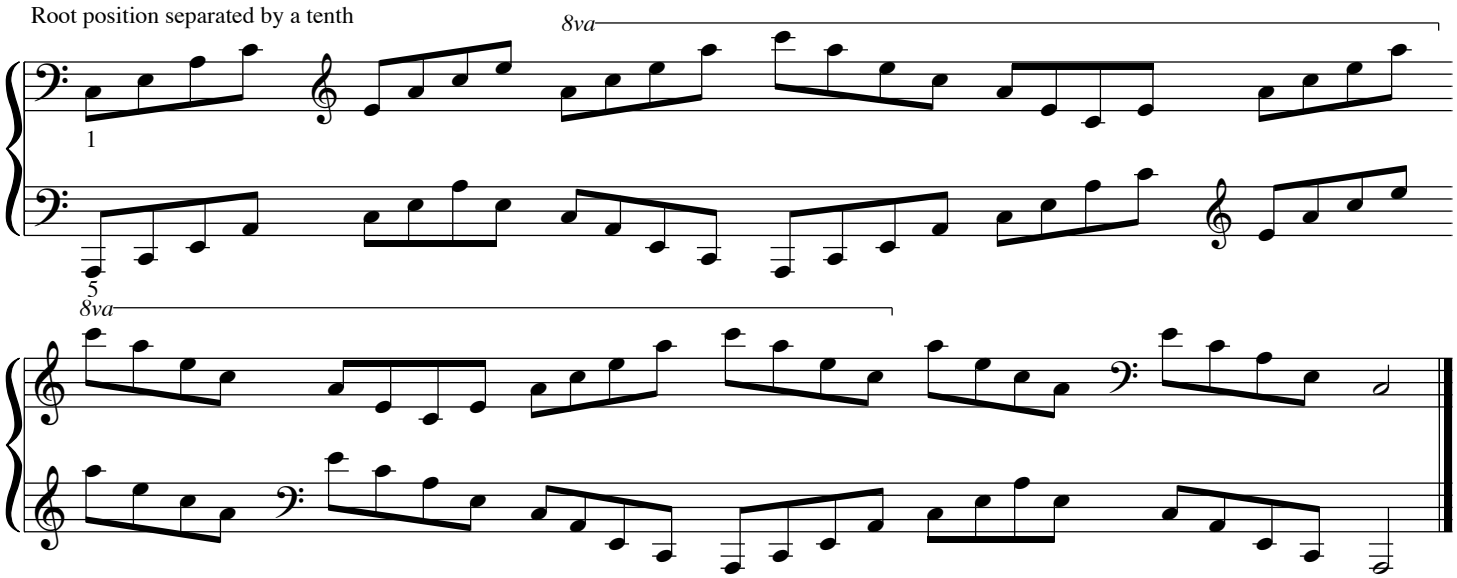

First inversion separated by an octave

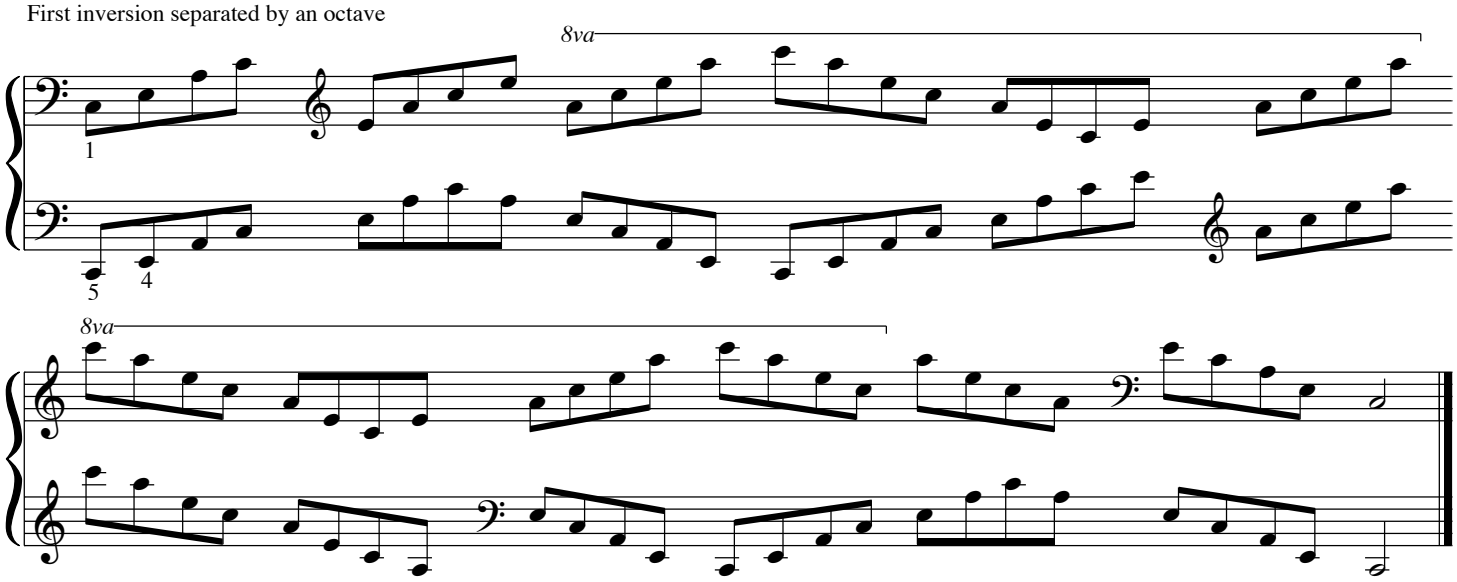

First inversion separated by a sixth

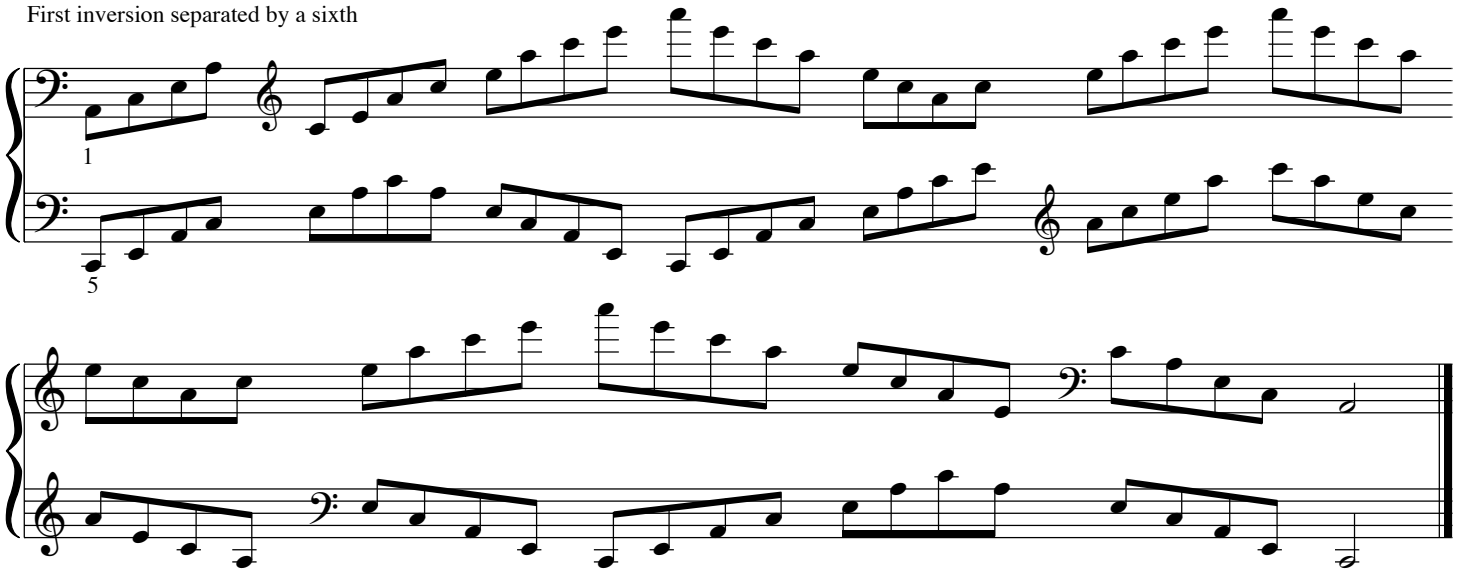

First inversion separated by a tenth

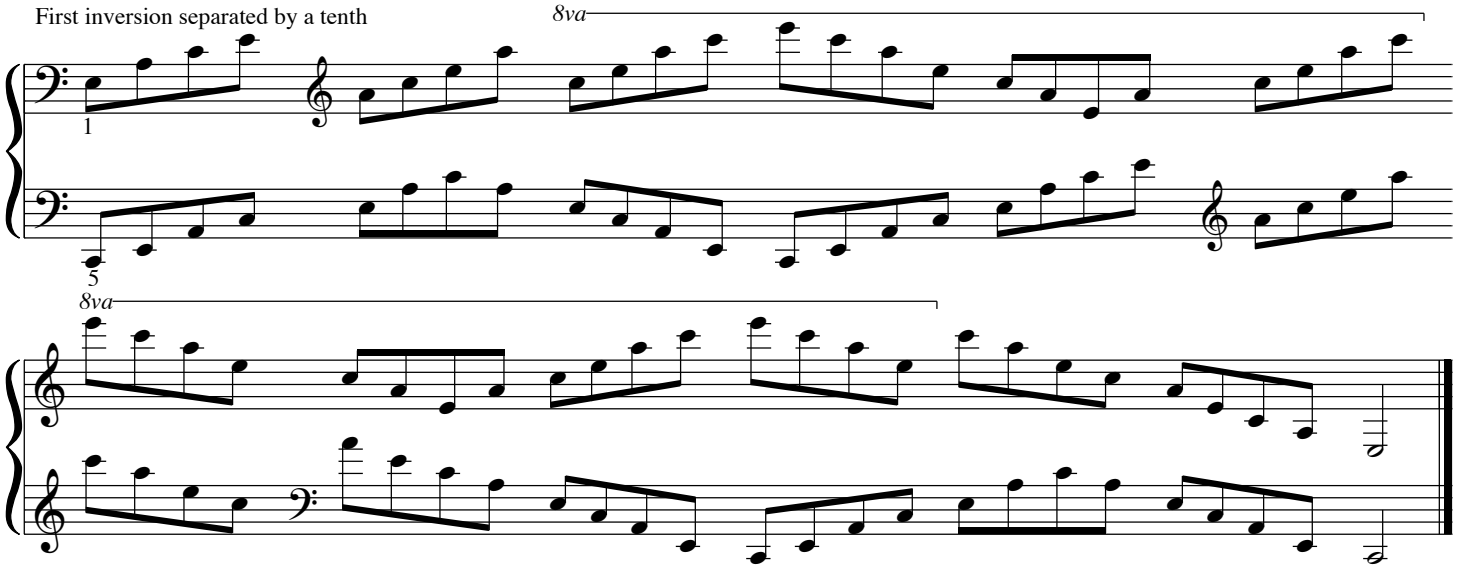

Second inversion separated by an octave

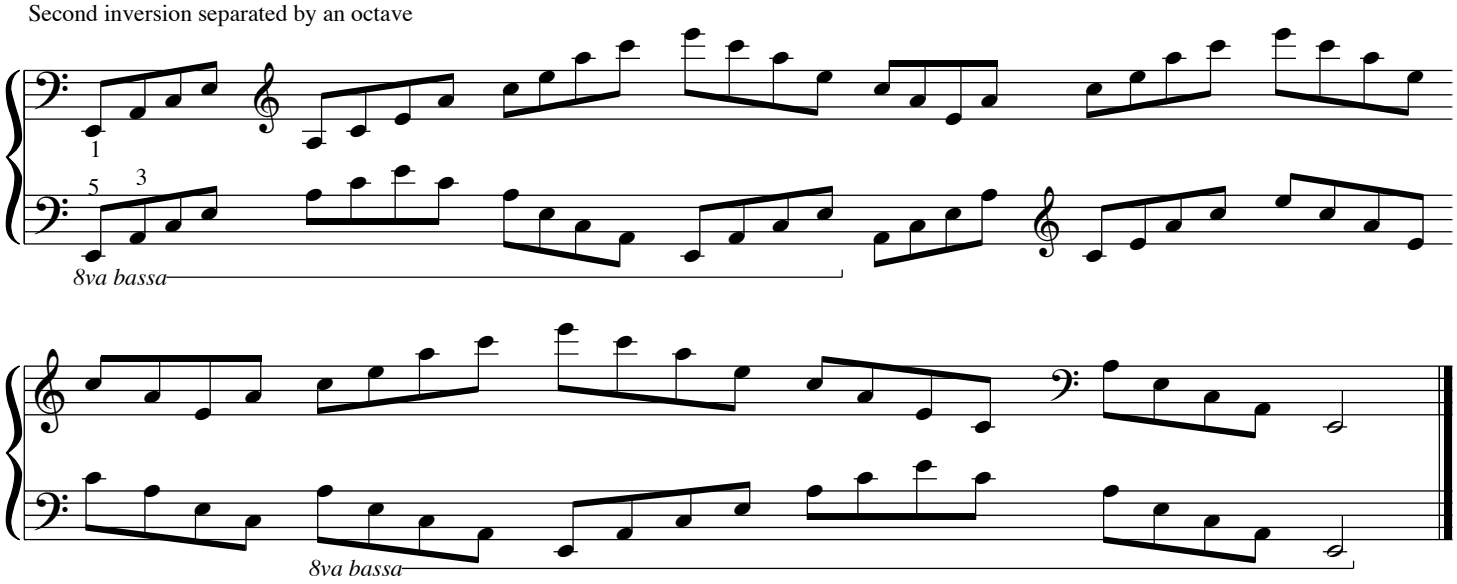

Second inversion separated by a sixth

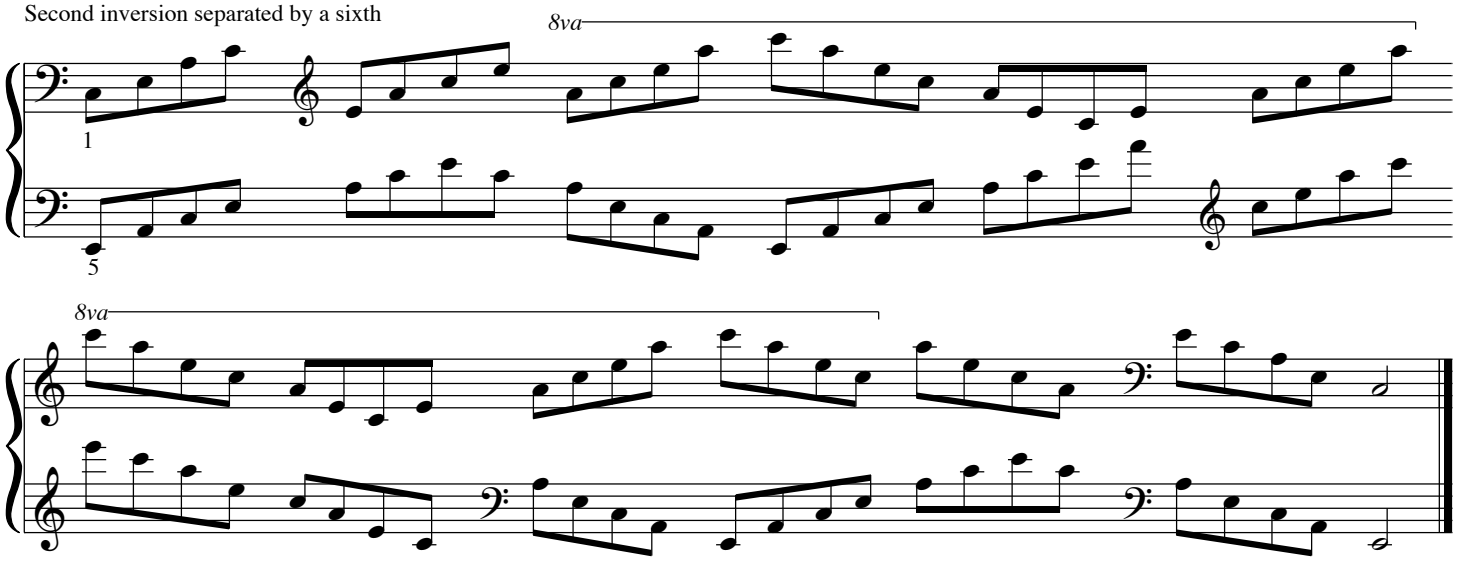

Second inversion separated by an eleventh

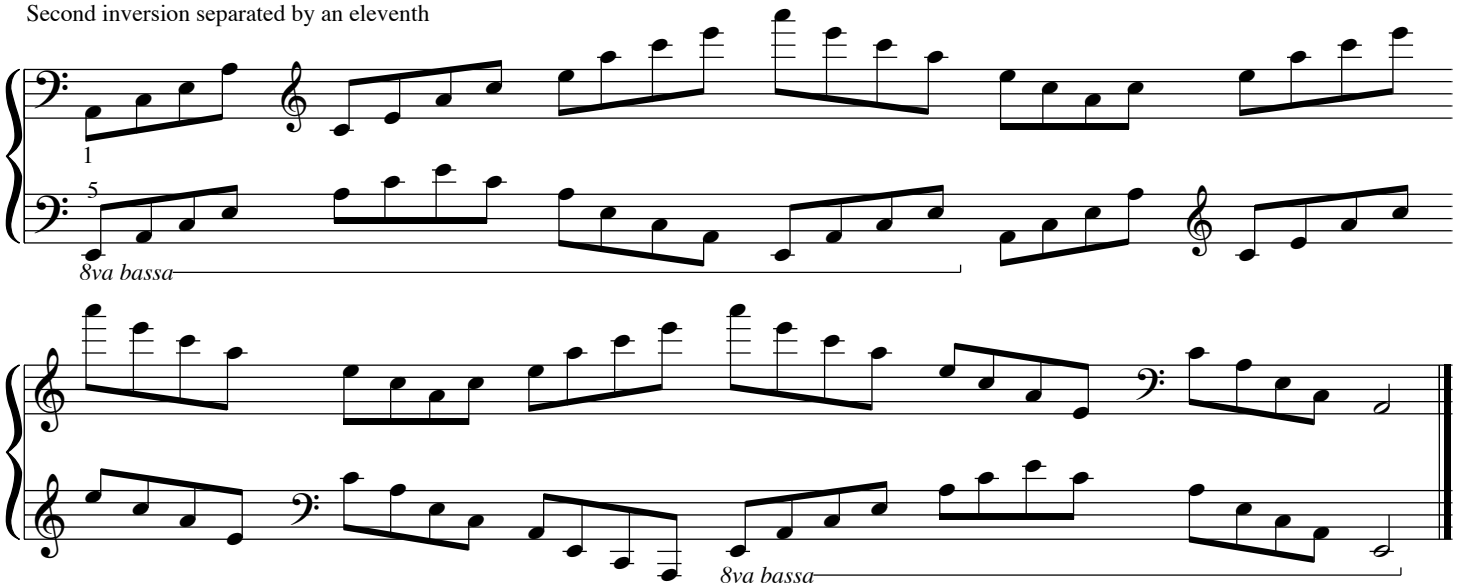

Formula patterns of b♭-minor arpeggios in all positions and inversions

Root position separated by an octave

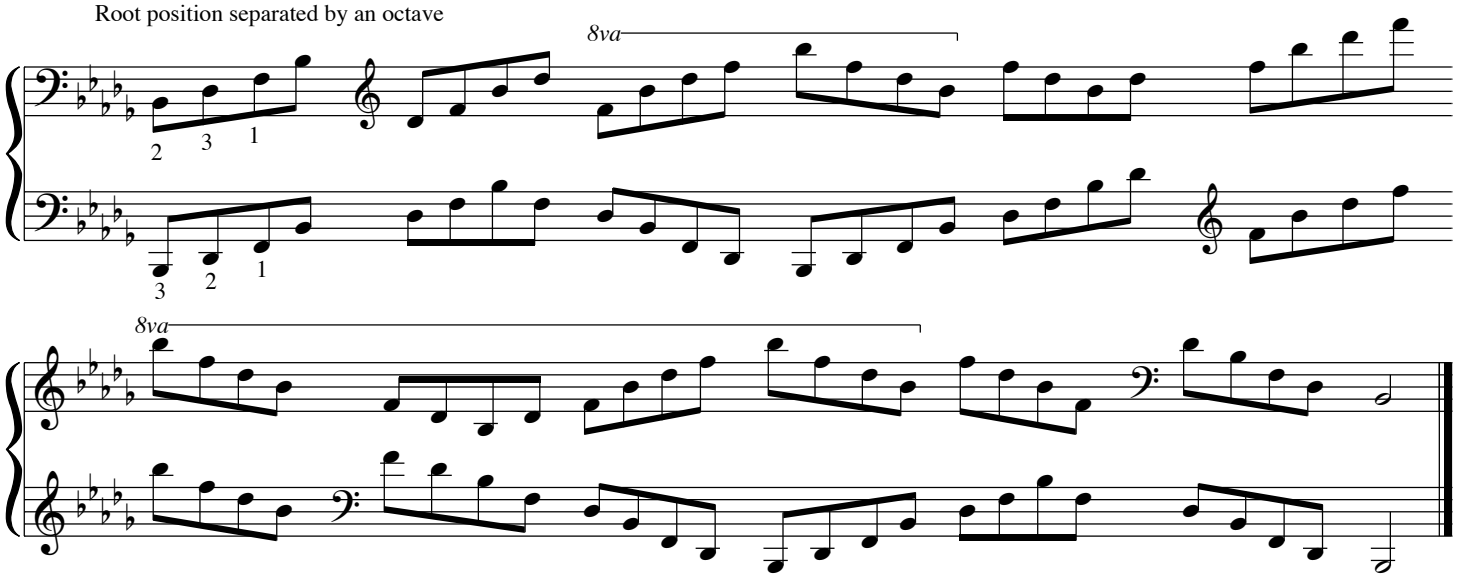

Root position separated by a fith

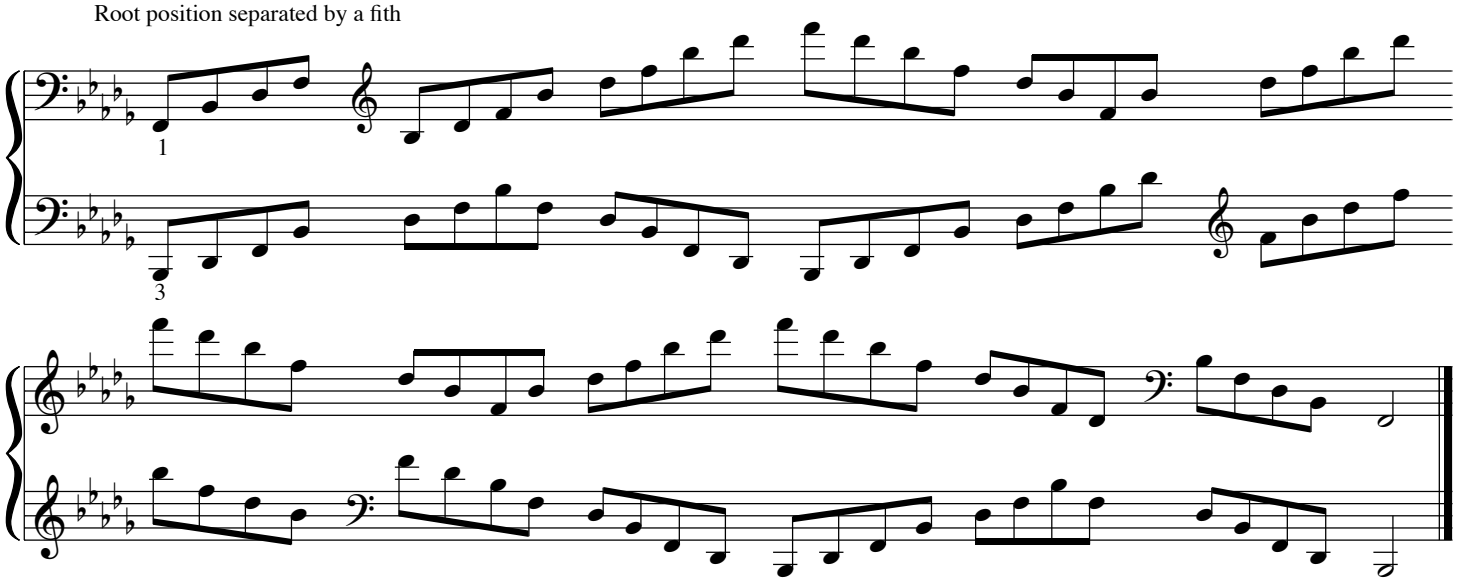

Root position separated by a tenth

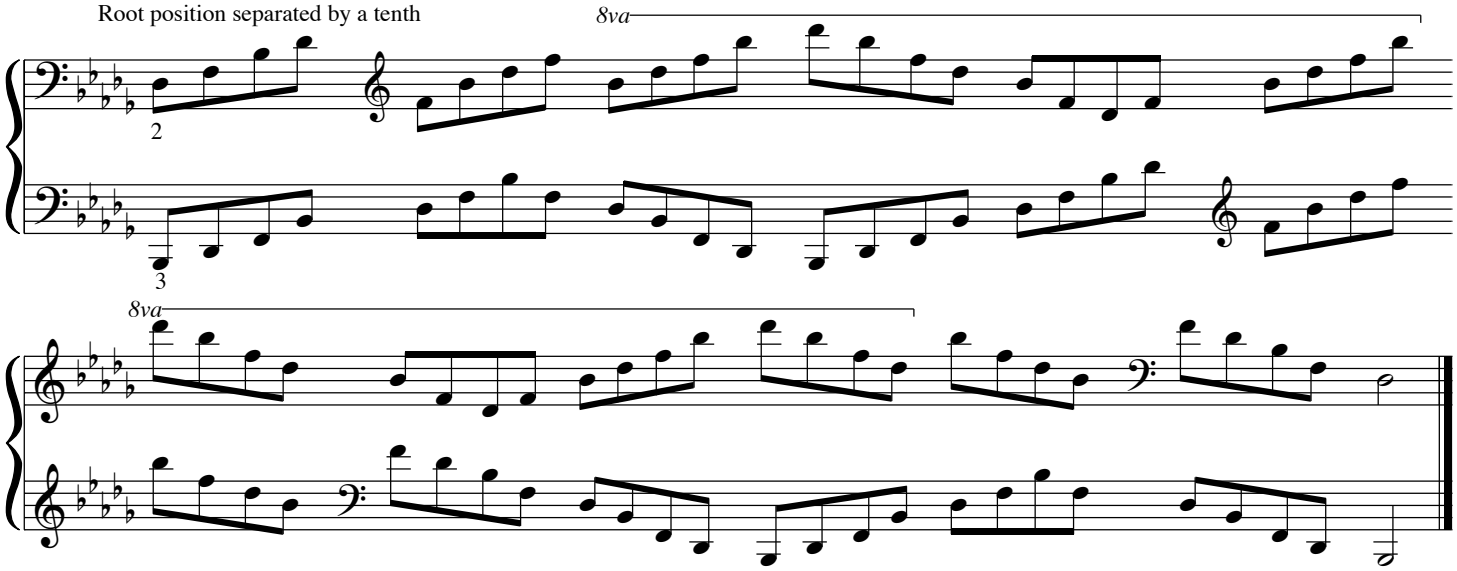

First inversion separated by an octave

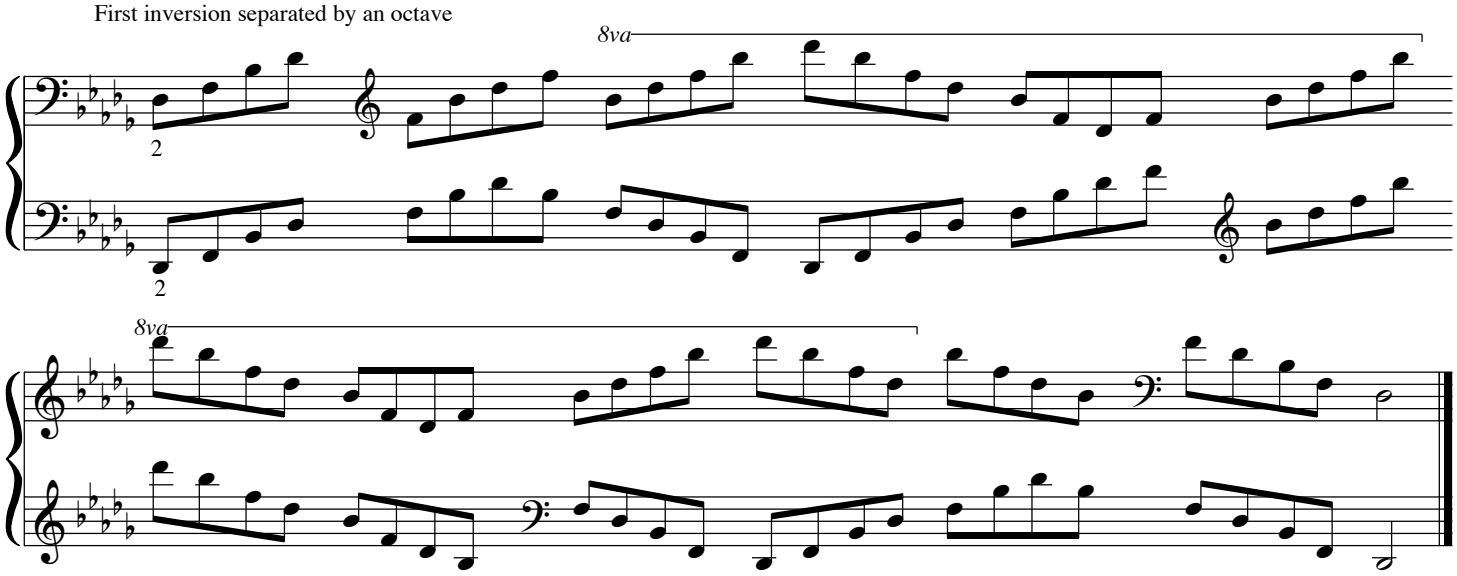

First inversion separated by a sixth

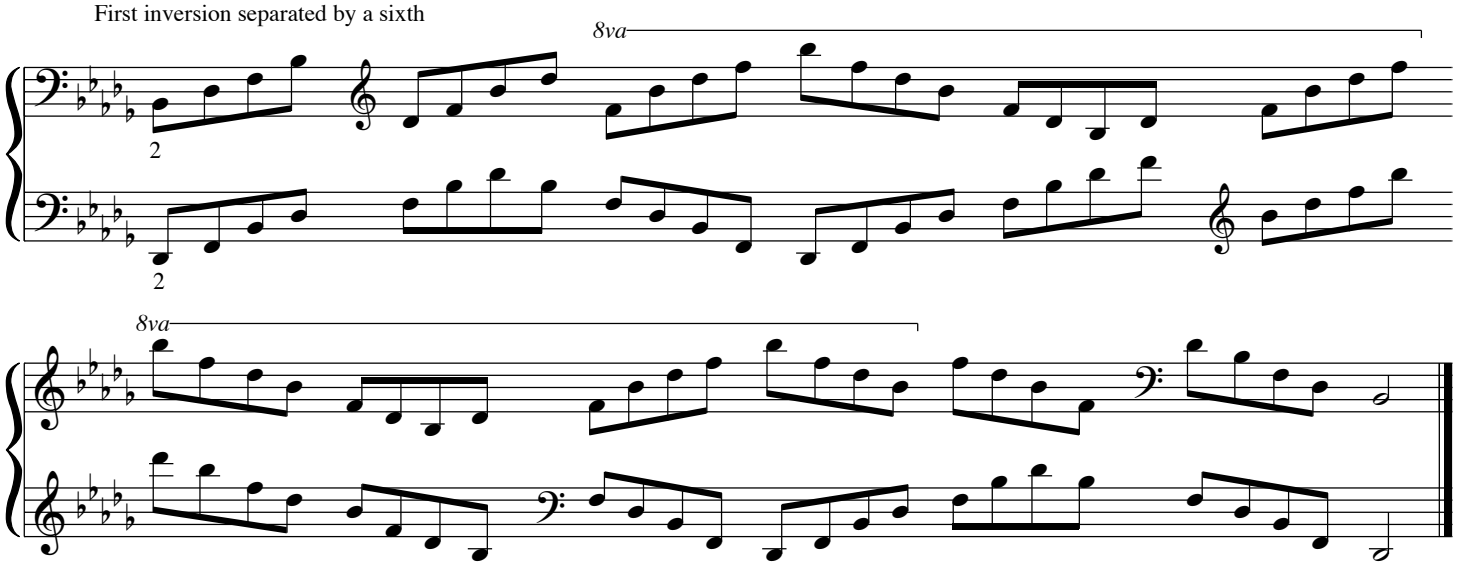

First inversion separated by a tenth

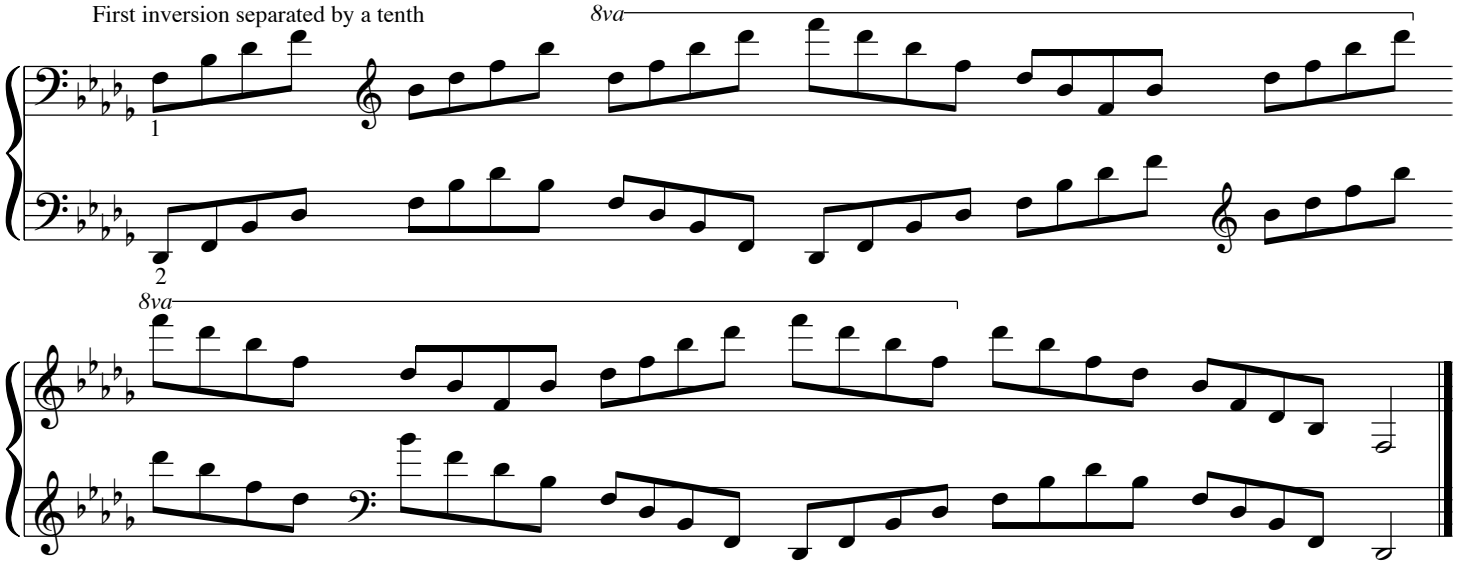

Second inversion separated by an octave

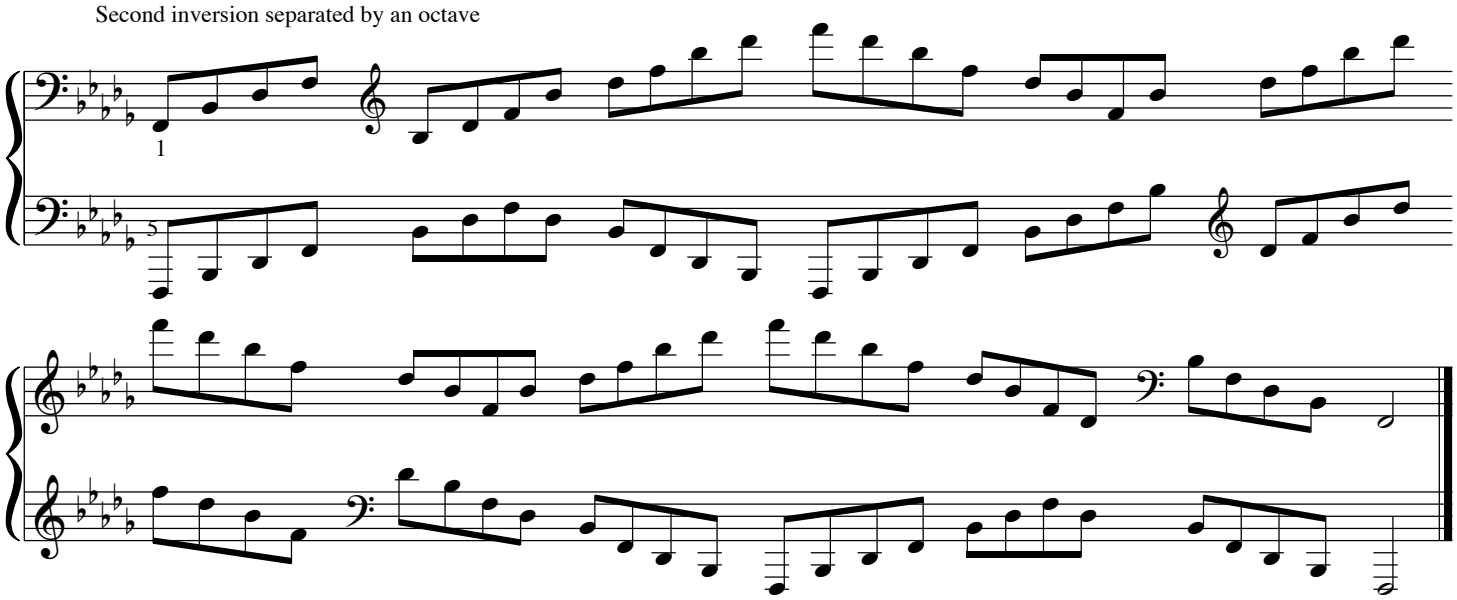

Second inversion separated by a sixth

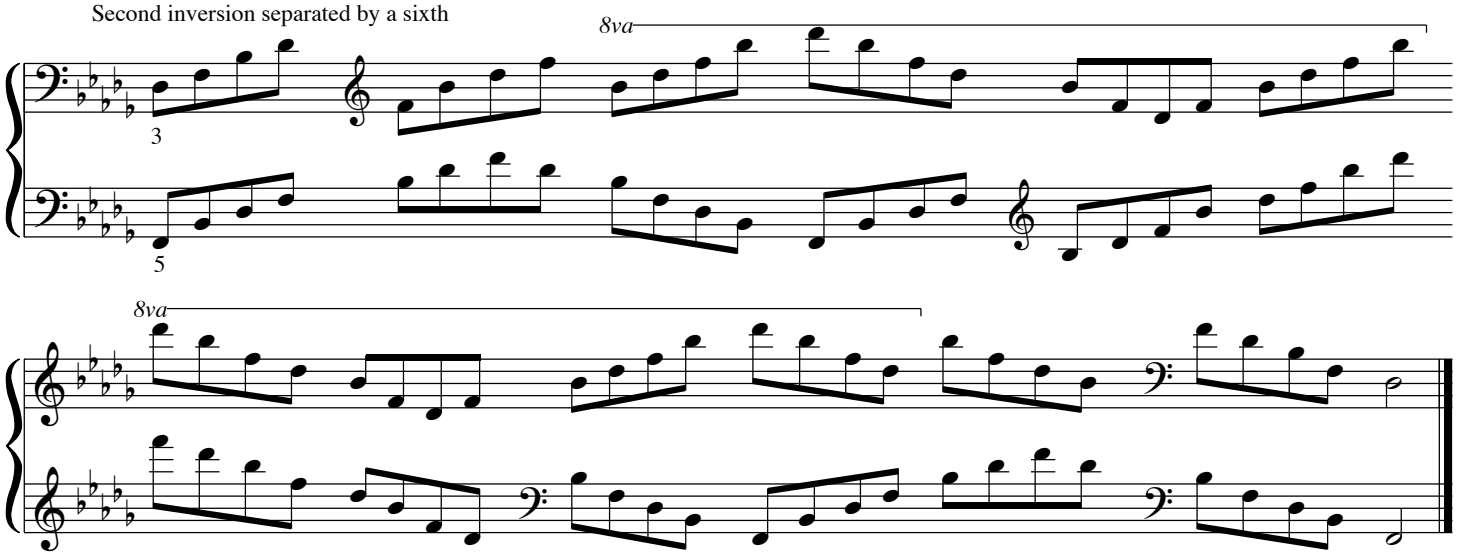

Second inversion separated by an eleventh

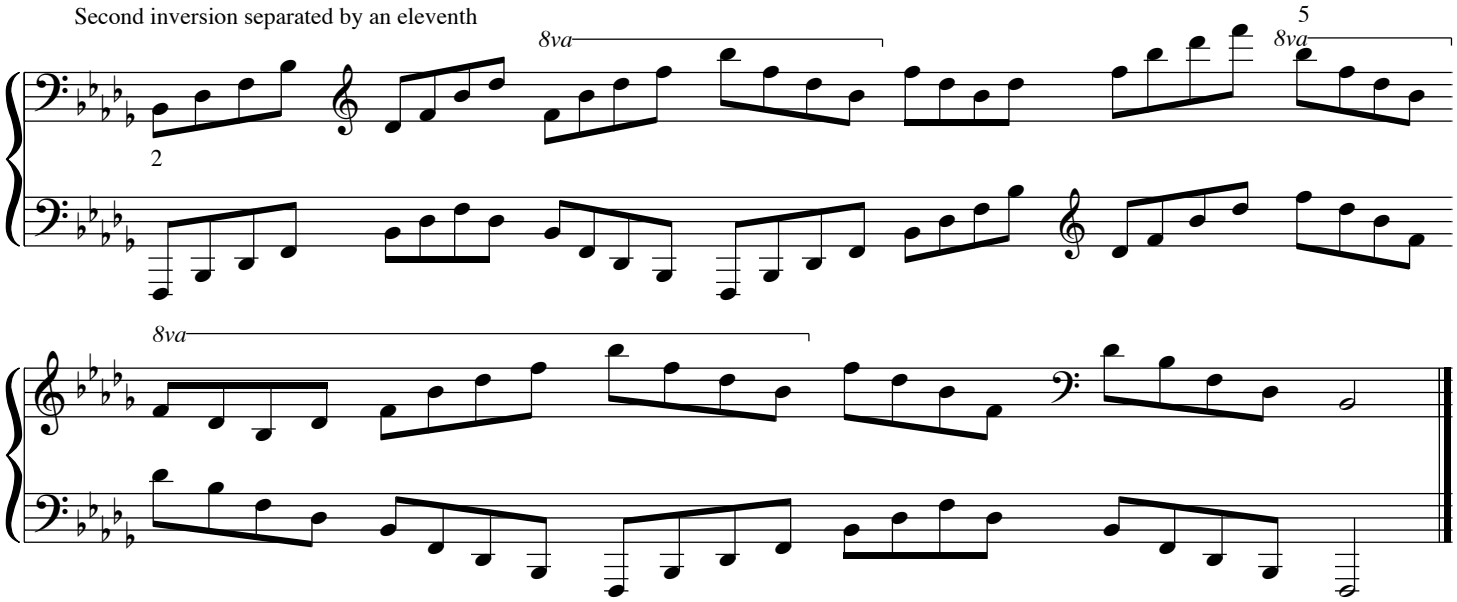

Formula patterns of b-minor arpeggios in all positions and inversions

Root position separated by an octave

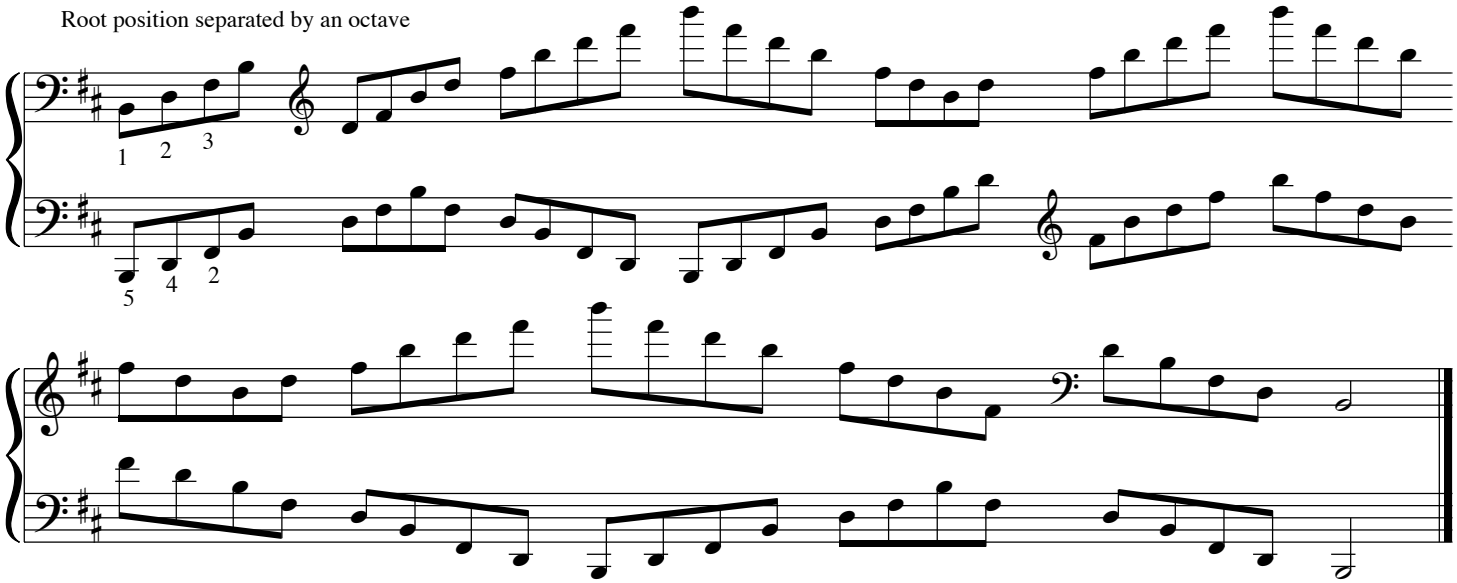

Root position separated by a fith

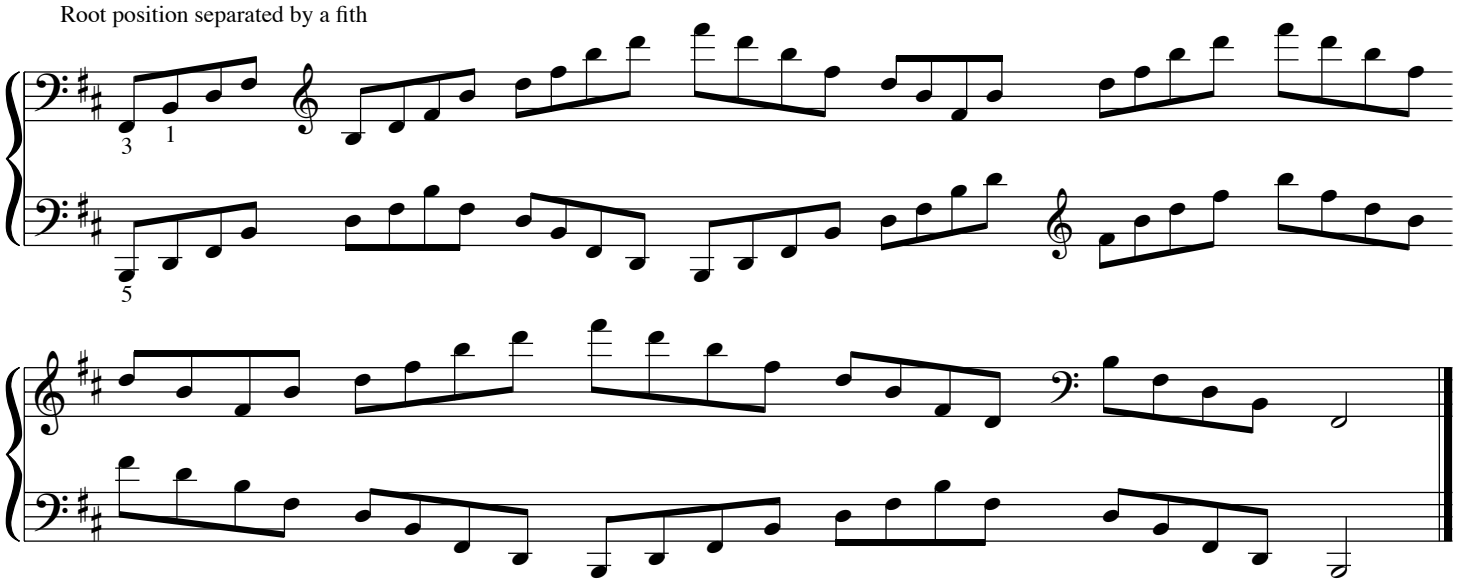

Root position separated by a tenth

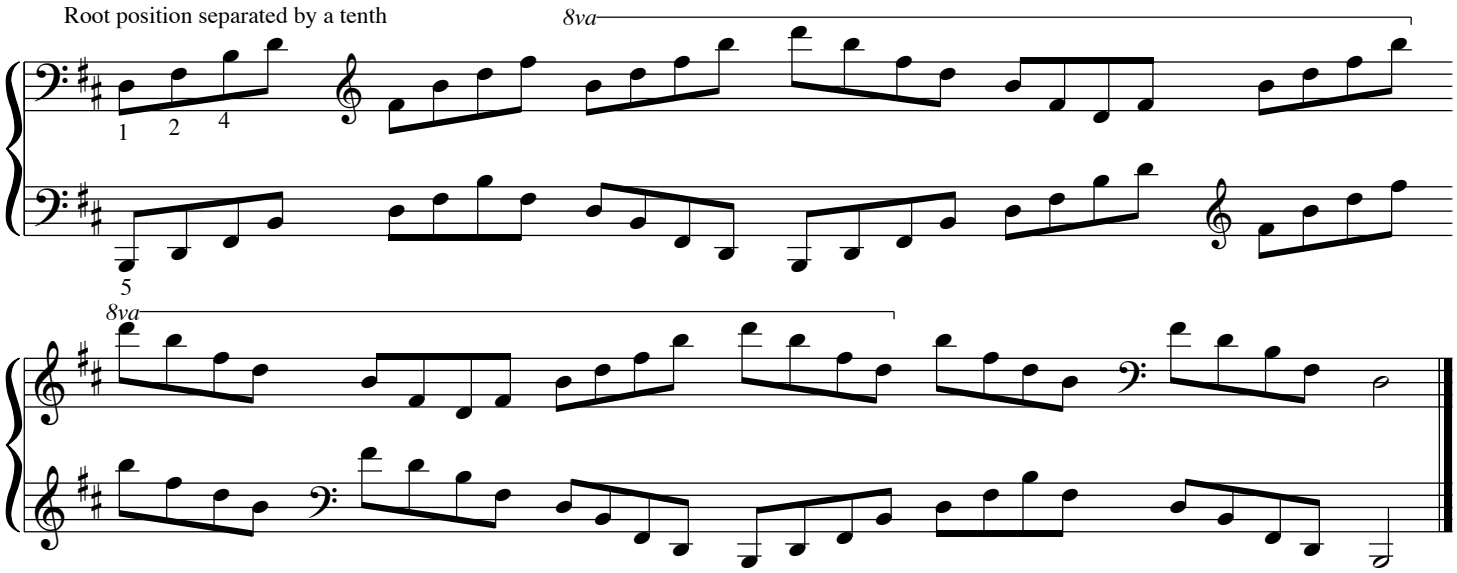

First inversion separated by an octave

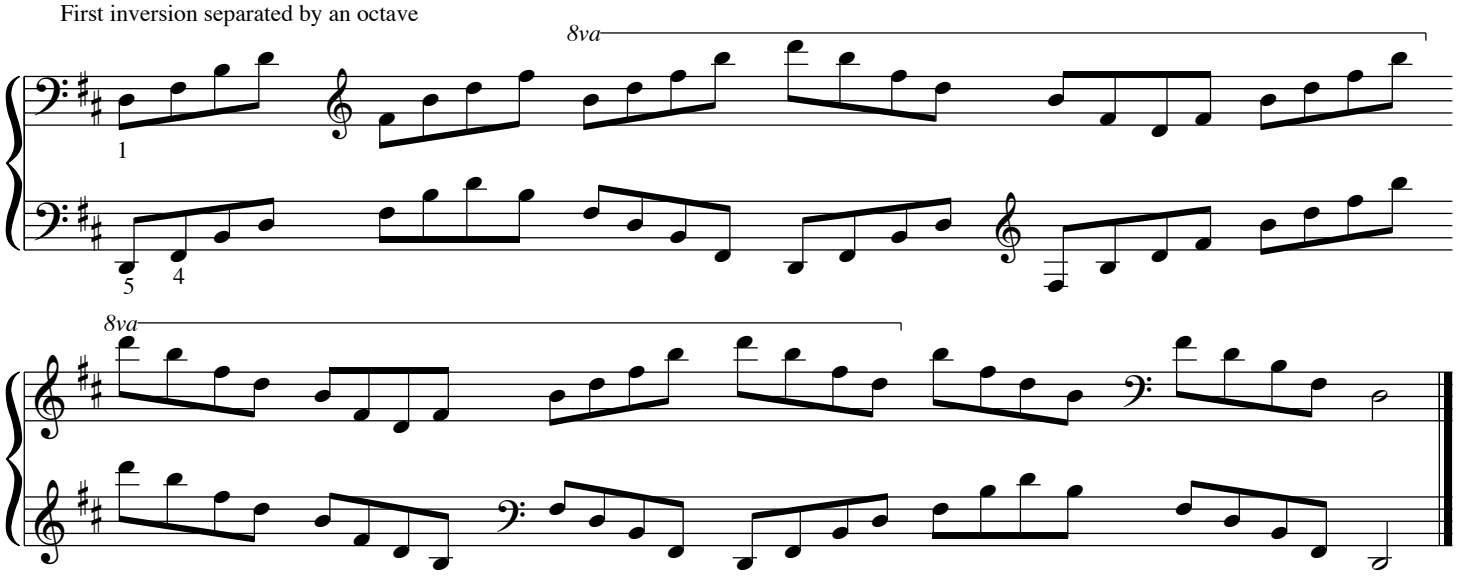

First inversion separated by a sixth

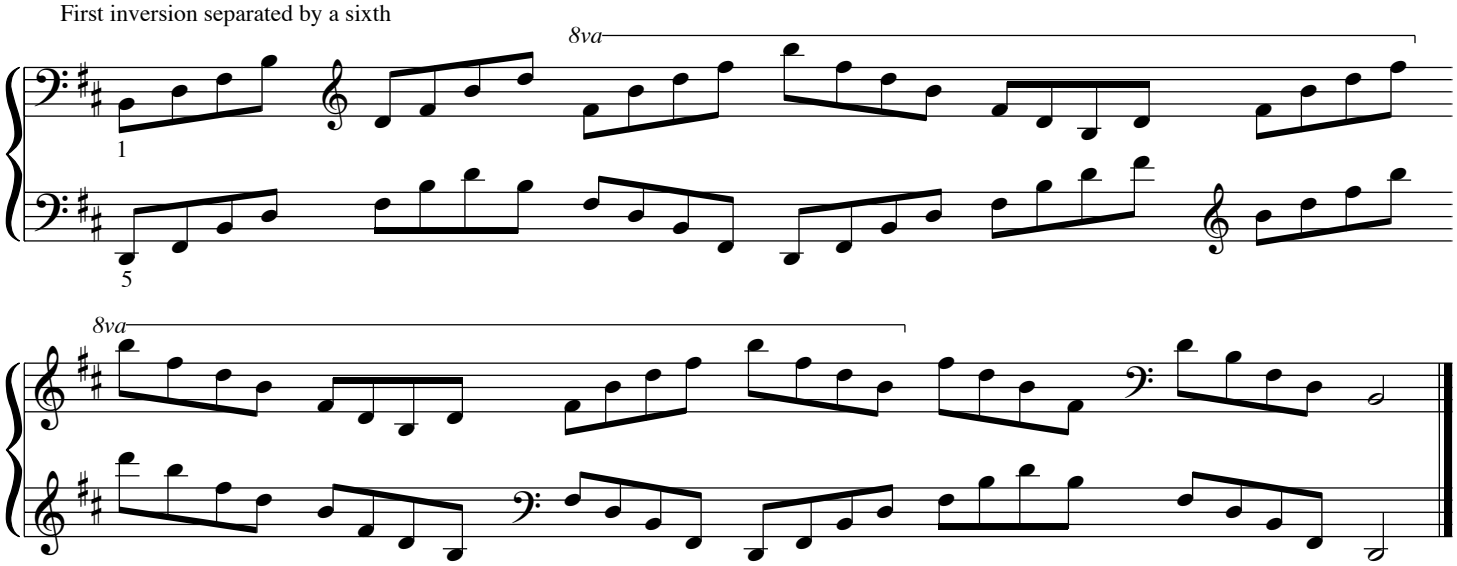

First inversion separated by a tenth

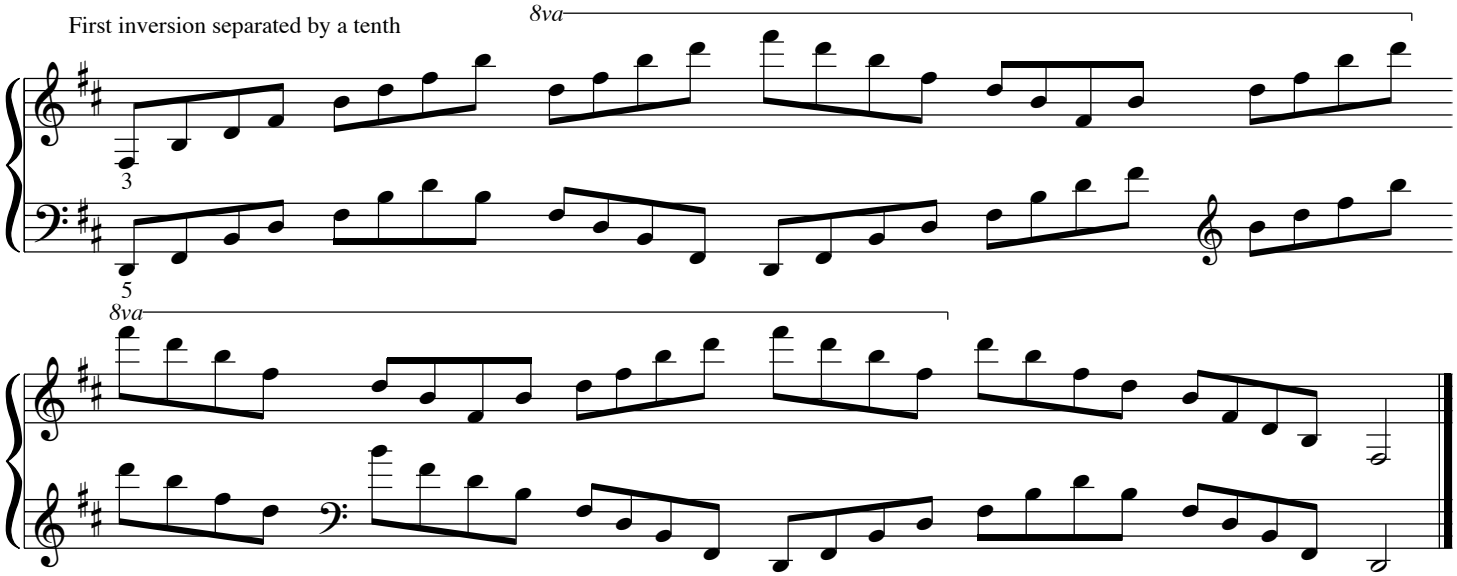

Second inversion separated by an octave

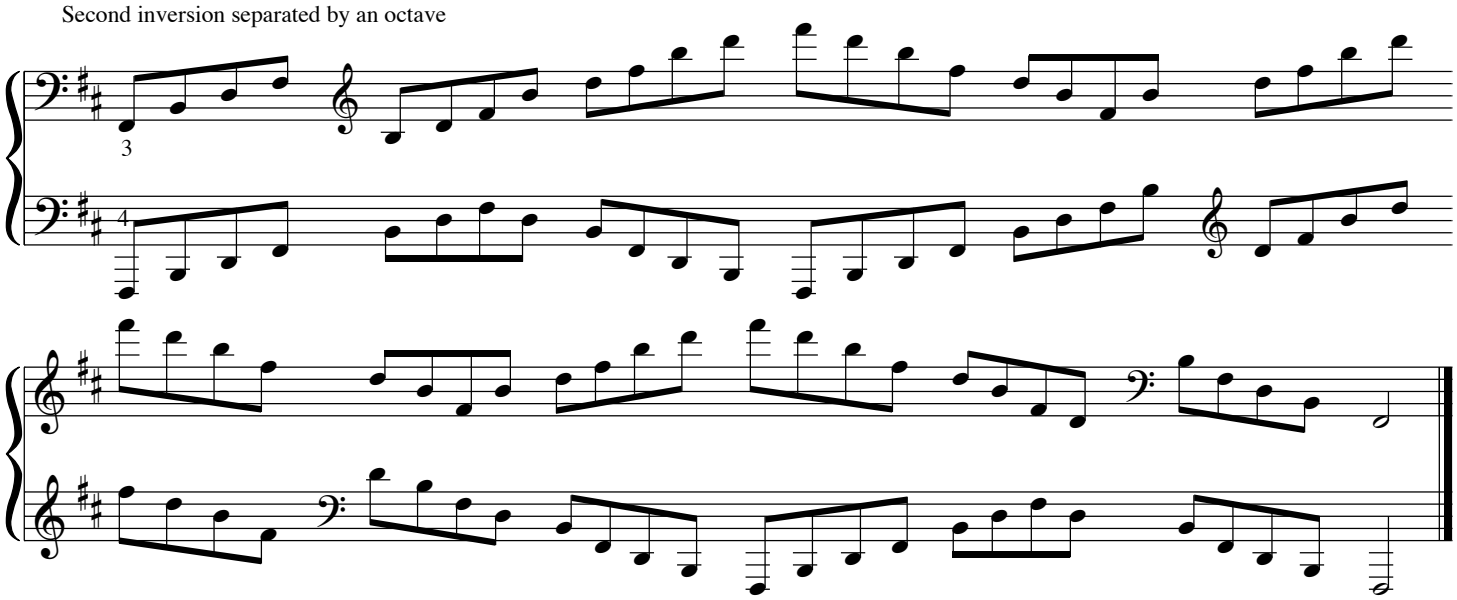

Second inversion separated by a sixth

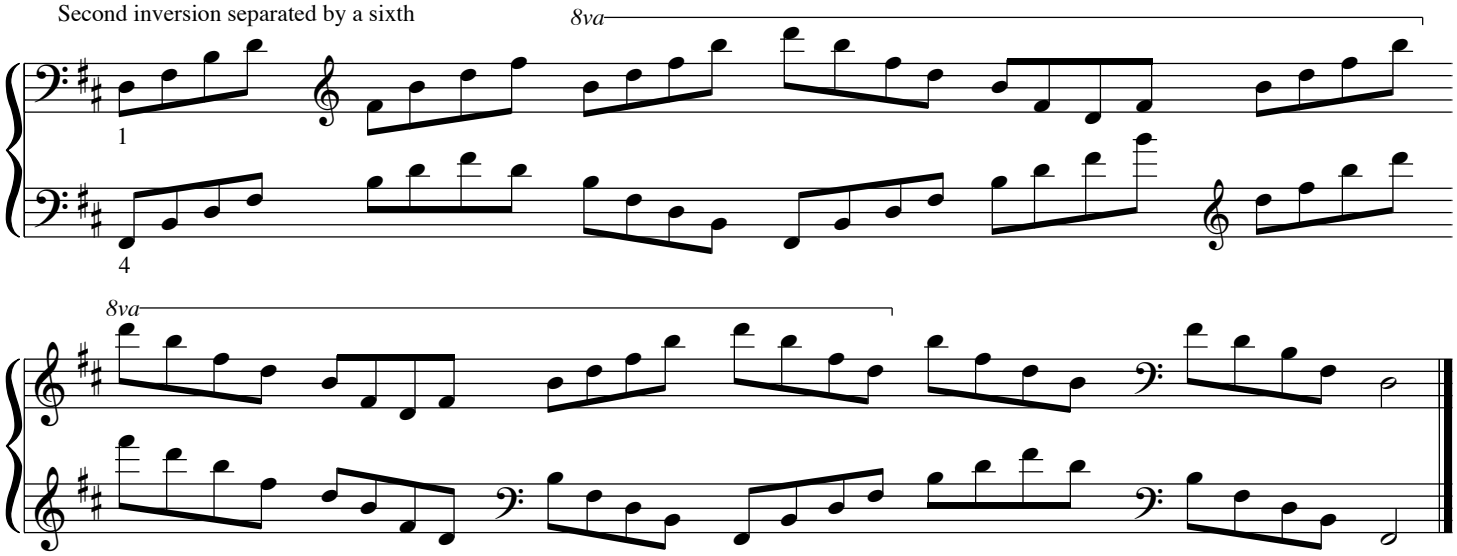
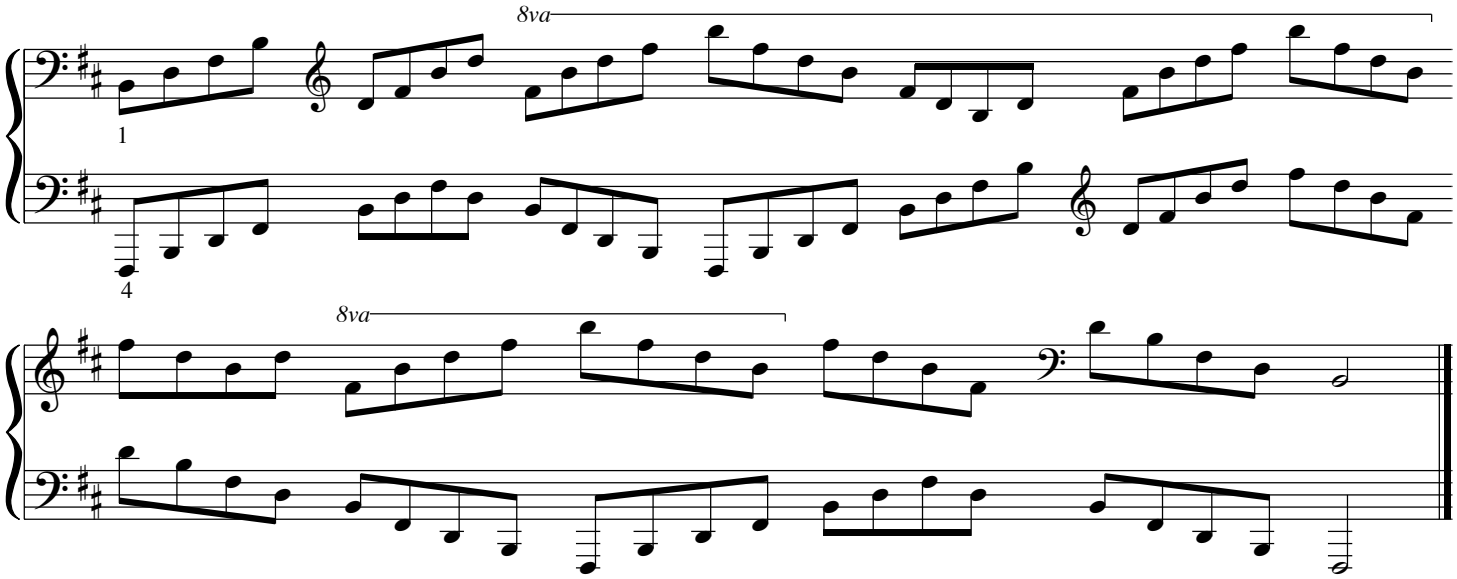
Second inversion separated by an eleventh